

17th Annual Bull Sale

**4M**  
**Angus**



**SUNDAY, MARCH 10, 2024**

**2:00 PM - 4M ANGUS FARM - BLUE HILL, NEBRASKA**



*Kate Roberts*

*Quality • Calving Ease • Performance*



4M ANGUS | 1459 RD AA | Blue Hill, NE 68930  
Brandon Meyer 402-469-0439 | bkmeyer@gtmc.net

**4MANGUSFARM.COM**

I would like to personally invite you to our 17th annual bull sale and thank you for taking the time to look at our offering! With the much-needed moisture we have received and the outlook of the cattle futures, I would say things are looking brighter and a tremendous cattle year is on the way. With the nation's female numbers near an all-time low, the future looks promising for some profitable years ahead! I must start out by thanking all my family. My wife, Kami, and our 2 daughters Kyra and Kasey, all play a huge part in our operation, and we could not get done what we do without the tremendous amount of work they all put into it. We also must thank our parents for all the work and time they spend helping. Whether it be feeding cattle, helping on the farm, or running kids here and there, all their help is greatly appreciated! Having Kyra and Kasey off to college has lessened the time they can spend on the farm, but I cannot thank my wife, Kami enough for all the hours she puts in! Kasey spends most afternoons after class and weekends in the barn and around the farm working and helping us with anything and everything and working with her own cattle. Finally, we must thank Blake for all his help throughout the year. He is a huge help with anything we ask of him, and we appreciate all that he does for us!

The bulls being offered this year are a tremendous set of stout, high performing, easy doing bulls. This will be the largest group of heifer bulls we've ever offered! Our bulls are fed right and built for longevity. Our bulls are not crept fed, so their weights are true and show their genetic potential. Feet and legs are extremely important to us, and our bulls are fed a high roughage diet with the idea of lasting longer and being problem free for a longer period. All the bulls selling will have 50k data collected on them and will be posted in the catalog. We hope this gives our customers more confidence, and aids in the selection of their bull. We do not chase numbers or the latest fad in choosing our sires. We look for highly maternal sires that will put females back in the herd with longevity for our customers and feeder calves that earn them a premium at sale time. We take immense pride in the bulls we offer you and only offer the top 1/4 of our bull crop born. This ensures our customers are getting the best bulls for their money and not just a "average" bull! Our bulls this year are as even from top to bottom as any set we have ever offered. I believe this is one of the deepest and most uniform sets of bulls ever offered for sale here! There are bulls that range from being calving ease oriented to more high-performance bulls. I always tell Kami, if I would not want to use them, we are not going to try and sell them to someone else!

I would like to invite anyone and everyone to stop by and see the dams of all the bulls selling and the many full sisters to our E.T. bulls. These cows are the backbone of our herd, and we would be excited to show them to any of our past or future customers. They are the reason we are so confident in what our bulls can do to improve herds of our customers across the country! Show me a genuinely good bull and I can guarantee there is a rather good cow behind that bull.

I want to again thank Hans, Erik, Kurt, Dirk and the rest of the family for once again being a part of our sale and bringing us a tremendous set of bulls. The Burkens are as good of people as you will find anywhere, and we thank them again for bringing us a tremendous set of Sim influenced bulls.

Our sale will begin at 2:00 on Sunday, March 10th and we will serve a complimentary lunch beginning at 12:00. If you should have any questions about any of the bulls, please feel free to contact Hans, Erik or myself. Our place is always open to visitors, and we hope to see you on the 10th.

*Brandon Meyer*

# 4M Angus





SUNDAY, MARCH 10, 2024 - BLUE HILL, NEBRASKA

BURKEN CATTLE CO | 1987 Road 1800 | Blue Hill, NE 68930  
Hans Burken 402-469-1966 | hansburken@gmail.com

**BURKENCATTLE.COM**

We would like to personally invite all of you back for our 17th annual bull sale on March 10, 2024. As always mother nature sure knows how to keep us on our toes. After the hot, dry summer last year, currently at this time of writing our moisture levels and chances look to be improving. We can only hope that she keeps the moisture coming and we all can see lots of green grass and a wonderful harvest.

This years offering has something for everyone. We keep striving for balanced, problem free cattle with minimum inputs and labor. We don't chase to the extremes on any trait and feel our herd is an example of that. Again this year the bulls have lots of muscle shape, length of body, and carcass traits that will work in everyone's herd. All the bulls have Genetically Enhanced EPD's in addition to ultrasound data and coat color testing. The bulls will have passed a fertility test and all information will be available sale day.

Thanks to Brandon and Kami for another year of friendship. It is always a pleasure working with you through the year and getting your insight. We would also like to thank our families for their patience and love. You keep us grounded and lighten the days of hard work and late hours. And thanks to the crew at Darr Feedlot. The bulls have been developed there for years and the crew has done an exceptional job again this year.

If you have any questions please don't hesitate to call. We will see you sale day.

*Hans and Erik Burken*

*Selling 45 Angus Bulls  
and 45 Sim Angus Bulls*

ONLINE AT

**DVAuction**  
Broadcasting Real-Time Auctions

# SALE INFORMATION



**SUNDAY - 2:00 PM**

*March 10, 2024*

**SALE LOCATION**

**4M ANGUS SALE BARN** | 1459 RD AA | Blue Hill, NE 68930  
 Located 1 mile north and 1.5 miles west of Blue Hill, NE

*Complimentary lunch served at noon*

**AUCTIONEER**

Matt Lowery.....308-750-6119

**SALE DAY PHONES**

Brandon Meyer.....402-469-0439  
 Kami Meyer.....402-469-8895  
 Hans Burken.....402-469-1966  
 Erik Burken.....402-621-0774  
 Kurt Burken.....402-469-6064  
 Dirk Burken.....308-546-7196  
 4M Angus Sale Barn.....402-756-2488

**REPRESENTATIVES**

**Will Harsh**, American Angus Association.....740-272-1386  
**Randy Rasby**, American Cattlemen.....308-539-6195  
**Dallas Woltemath**, Marketing Consultant.....308-390-6400

<b>VOLUME DISCOUNT</b>	2 Bulls.....	1%
	3-4 Bulls.....	2%
	5 or more.....	3%

**FREE CARE**

All bulls will be cared for and wintered free of charge until March 30. Bulls picked up within 3 days of the sale will have \$50 deducted from the price.

**LIABILITY**

All precautions will be taken to protect the safety of everyone attending the sale. However all persons attending the sale do so at their own risk. Neither 4M Angus nor any of the sale staff assume any responsibility or liability, legal, or otherwise for any accidents occurring on or about the premises.

**CATALOG DESIGN & PHOTOGRAPHY**

Honor Ag Branding & Carlee Meeks Rutt

**GUARANTEE**

Buyers of all bulls selling for \$3500 or more are guaranteed against breeding injury for the first season. Breeding season is defined as the 90-day period following the turnout of the bulls. If a replacement bull is available, one will be provided or if the buyer prefers, credit towards one bull will be given in the following year's sale, less salvage value of the injured bull or \$1500, whichever is higher. This is not a life insurance policy. It does not include loss due to neglect, sickness, or an act of God (lightning, flood, etc). If any problems or issues arise, please contact us within 48 hours.

**TERMS & CONDITIONS**

All cattle sell under a 100% satisfaction guarantee from 4M Angus and under the terms and conditions of the American Angus Association.

**HERD HEALTH**

The bulls are on a complete health program. They have had pre-weaning and weaning shots and have been vaccinated with IBR, BVD Type I and II, P13, Pasturella, 7-way, Haemophilus, and Decotmax injectable. All bulls have been scrotal measured and have passed a semen test done by Dr. Jeremy VanBoening of Republican Valley Animal Center at Alma, NE.

**FREE DELIVERY**

Free delivery will be done on all bulls up to 150 miles. After the 150 miles you may be asked to meet at a central location or arrange for delivery of your bull.

**ONLINE BIDDING**

The sale will be broadcast live on DVAuction.com and videos will be available on their website as well. Please register a few days in advance of the sale. Call the office at 402-316-5460 with questions.



*Insurance Available*

We feel that your bull purchase in our sale is an investment in your herd and in your bottom line financially. Just as most of us insure our crops, farm equipment, cows and other things, we wanted to be able to help you insure your bull purchases from us and protect your investment. This is something new we are helping our customers with but something Hans and I believe in and would highly recommend for everyone to look into. Hans or I will split your insurance premium with you 50/50 for the first year and this will take care of your guarantee on your bull. We feel this is the best avenue to better protect you, our customer, and your investment now and into the future. Any questions feel free to contact Hans or myself on sale day.



**MARTIN-TRUDEAU INSURANCE**

---

**LIVESTOCK**

**DIVISION**

★ Livestock insurance endorsed by the SD Angus Association, the SD Simmental Association and the SD Hereford Association ★

COVERAGES ARE SUBJECT TO APPLICABLE DEDUCTIBLES AND/OR COINSURANCE, MINUS SLAUGHTER VALUE.



1531 West Elm Street, P.O. Box 487, Mitchell, SD 57301  
 605-996-3106 or 1-800-450-3106 ★ [www.Martin-TrudeauInsurance.com](http://www.Martin-TrudeauInsurance.com)



# 4M Angus Bulls

SUNDAY, MARCH 10, 2024 - BLUE HILL, NEBRASKA



## 1 4M Incentive 340

REG: 20774339  
DOB: 01/10/23

Sitz Stellar 726D#  
SITZ Incentive 704H  
SITZ Barbaramere Nell 53F#  
FAR Long Range  
CCC Pride 1907  
CCC Pride 9012

Mohnen Substantial 272#  
SITZ Pride 200B  
Sitz Invasion 574D  
SITZ Barbaramere Nell 105D  
Young Dale Xcaliber 32X  
F A R Karama 114X  
B C Marathon 7022#  
BIG K Pride Precision 533

Performance		Ultrasound	
Act BW	78	Adj % IMF	2.15
Adj WW	731 (103)	Adj RE	15.3
Adj YW	1409 (100)	Adj Rib	0.40
Scrotal	38.32	Adj Rump	0.30

A tremendous herd sire candidate from Incentive to lead off our sale! This bull is full of red meat and has a great deal of mass and power throughout. He is extremely level down his top and wide based from front to back. His genomics show he is in the top 1% of the breed for weaning and yearling growth. With his outcross pedigree and highly maternal attributes this is a bull for anyone. One of our favorites for sure!

CED	BW	WW	YW	MILK	\$EN	CW	MARB	RE	FAT
2	2.7	88	150	23	-30	65	0.42	0.80	0.047

\$M	\$W	\$F	\$G	\$B	\$C
75	75	101	40	142	259

CED	BW	WW	YW	DMI	YH	SC	DOC	HP	CEM	MILK	MW	MH	CW	MARB	RE	FAT	TEND
92	96	1	1	98	9	38	17	30	35	73	4	10	3	73	10	71	28

A BULL FULL OF RED MEAT WITH  
*mass and power!*



## Reference Sire

### Sitz Incentive 704H

AAA 19677938 by Sitz Stellar 726D

CED	BW	WW	YW	MILK	SEN	CW	MARB	RE	FAT
8	-0.1	72	125	21	-8	61	0.88	0.58	0.078
\$M	\$W	\$F	\$G	\$B	\$C				
94	67	100	58	158	299				



## 2 4M Incentive 338

REG: 20774302  
DOB: 01/07/23

Performance		Ultimate	
Act BW	Adj % IMF	Act BW	Adj % IMF
80	2.79	80	2.79
Adj WW	Adj RE	Adj WW	Adj RE
646 (91)	13.4	646 (91)	13.4
Adj YW	Adj Rib	Adj YW	Adj Rib
1278 (90)	0.29	1278 (90)	0.29
Scrotal	Adj Rump	Scrotal	Adj Rump
35.04	0.26	35.04	0.26

CED	BW	WW	YW	MILK	SEN	CW	MARB	RE	FAT
-1	1.2	60	98	20	-2	50	0.49	0.59	0.053
\$M	\$W	\$F	\$G	\$B	\$C				
71	57	92	41	133	244				

CED	BW	WW	YW	DMI	YH	SC	DOC	HP	CEM	MILK	MW	MH	CW	MARB	RE	FAT	TEND
98	80	18	36	80	48	78	43	21	64	89	44	31	10	59	34	84	1

A big topped, thick made, very good Incentive son. Dam is a moderate made, beautifully uddered female.



## 3 4M Incentive 341

REG: 20774527  
DOB: 01/07/23

Performance		Ultimate	
Act BW	Adj % IMF	Act BW	Adj % IMF
85	4.50	85	4.50
Adj WW	Adj RE	Adj WW	Adj RE
685 (96)	13.5	685 (96)	13.5
Adj YW	Adj Rib	Adj YW	Adj Rib
1448 (102)	0.48	1448 (102)	0.48
Scrotal	Adj Rump	Scrotal	Adj Rump
36.17	0.51	36.17	0.51

CED	BW	WW	YW	MILK	SEN	CW	MARB	RE	FAT
9	0.2	74	139	27	-33	65	0.94	0.58	0.087
\$M	\$W	\$F	\$G	\$B	\$C				
69	67	110	61	170	289				

CED	BW	WW	YW	DMI	YH	SC	DOC	HP	CEM	MILK	MW	MH	CW	MARB	RE	FAT	TEND
54	48	32	3	92	22	48	62	14	23	52	23	19	8	15	52	93	22

A real power bull that will be a foot improver for one's herd. This bull comes from a females that excels for power and growth.



## 4 4M Incentive 348

REG: 20774526  
DOB: 01/14/23

Performance		Ultimate	
Act BW	Adj % IMF	Act BW	Adj % IMF
2.96	2.96	2.96	2.96
Adj WW	Adj RE	Adj WW	Adj RE
780 (100)	13.8	780 (100)	13.8
Adj YW	Adj Rib	Adj YW	Adj Rib
1378 (100)	0.29	1378 (100)	0.29
Scrotal	Adj Rump	Scrotal	Adj Rump
37.29	0.31	37.29	0.31

CED	BW	WW	YW	MILK	SEN	CW	MARB	RE	FAT
1	2.4	75	131	31	-38	56	0.72	0.58	0.049
\$M	\$W	\$F	\$G	\$B	\$C				
59	69	92	53	145	247				

CED	BW	WW	YW	DMI	YH	SC	DOC	HP	CEM	MILK	MW	MH	CW	MARB	RE	FAT	TEND
91	78	28	15	87	20	53	12	3	84	27	18	24	8	33	38	64	33

A little bigger framed Incentive son that still has plenty of muscle and shape to him. Should have tremendous daughters with his heavy milking Renown dam behind him.



## 5 4M Incentive 330

REG: 20774340  
DOB: 01/06/23

Sitz Stellar 726D#  
SITZ Incentive 704H  
SITZ Barbaramere Nell 53F#  
3F Epic 4631#  
4M Forever Lady 1905  
4M Forever Lady 7010

Mohnen Substantial 272#  
SITZ Pride 200B  
Sitz Invasion 574D  
SITZ Barbaramere Nell 105D  
Varilek Product 2010 04  
Zebo Queen 1072  
K C F Bennett Fortress#  
4M Forever Lady 0002

Performance		Ultrascand	
Act BW	82	Adj % IMF	2.23
Adj WW	781 (110)	Adj RE	14.5
Adj YW	1461 (103)	Adj Rib	0.27
Scrotal	38.2	Adj Rump	0.30

CED	BW	WW	YW	MILK	\$EN	CW	MARB	RE	FAT								
1	1.3	90	159	24	-40	79	0.72	0.77	0.042								
\$M	\$W	\$F	\$G	\$B	\$C												
55	78	117	56	173	279												
CED	BW	WW	YW	DMI	YH	SC	DOC	HP	CEM	MILK	MW	MH	CW	MARB	RE	FAT	TEND
72	52	5	1	98	25	87	45	62	12	56	7	9	4	24	11	49	42

Another Incentive son that has been a favorite of many visitors that have seen him! This bull has a tremendous birth to yearling spread and will add more carcass merit than most other Incentives. Ratioed 110@weaning and 103@ a year. Big hiped and tremendous shape all the way down through his quarter. Definitely another sale favorite here!



## 6 4M Incentive 325

REG: 20774525  
DOB: 01/05/23

Sitz Stellar 726D#  
SITZ Incentive 704H  
SITZ Barbaramere Nell 53F#  
HA Cowboy Up 5405#  
4M Forever Lady 8026  
4M Forever Lady 2022#

Mohnen Substantial 272#  
SITZ Pride 200B  
Sitz Invasion 574D  
SITZ Barbaramere Nell 105D  
HA Outside 3008  
HA Blackcap Lady 1602#  
S A V Bismarck 5682#  
4M Forever Lady 9400

Performance		Ultrascand	
Act BW	84	Adj % IMF	2.00
Adj WW	691 (102)	Adj RE	13.6
Adj YW	1453 (107)	Adj Rib	0.24
Scrotal	40.01	Adj Rump	0.27

CED	BW	WW	YW	MILK	\$EN	CW	MARB	RE	FAT								
5	2.1	78	137	31	-28	46	0.40	0.36	0.051								
\$M	\$W	\$F	\$G	\$B	\$C												
70	75	77	33	110	213												
CED	BW	WW	YW	DMI	YH	SC	DOC	HP	CEM	MILK	MW	MH	CW	MARB	RE	FAT	TEND
92	92	13	9	82	11	22	59	20	91	30	35	30	22	63	62	72	35

Little bigger framed Incentive son with good growth numbers but still has that highly maternal profile.





8

Flush Brothers



9

**FLUSH BROTHERS LOTS 7-9** are all flush mates out of one of our favorite daughters of Poss Element. These brothers are all very similar in their makeup, muscle dimension and growth numbers. They will be some of the most maternal bulls in the sale we will offer! With a \$M over 100 and HP epd's at the top of the breed, they will be bulls to build a cow herd around. Their dam is a easy fleshing 6 frame cow with a excellent udder structure and plenty of milk.

**7 4M Incentive 318** REG: 20774564 DOB: 01/01/23

Sitz Stellar 726D#	Mohnen Substantial 272#	Performance	Ultimaound
SITZ Incentive 704H	SITZ Pride 200B	Act BW	Adj % IMF
SITZ Barbaramere Nell 53F#	Sitz Invasion 574D	82	2.02
Poss Element 215#	SITZ Barbaramere Nell 105D	Adj WW	Adj RE
4M Blackcap 6001	Poss Easy Impact 0119	678 (95)	13.7
4M Blackcap 081	Poss Erica 004#	Adj YW	Adj Rib
	S A V Bismarck 5682#	1323 (94)	0.23
	4M Blackcap 1088	Scrotal	Adj Rump
		34.95	0.24

CED	BW	WW	YW	MILK	SEN	CW	MARB	RE	FAT								
11	0.2	67	112	26	1	52	0.38	0.62	0.068								
\$M	\$W	\$F	\$G	\$B	\$C												
102	72	87	34	121	259												
CED	BW	WW	YW	DMI	YH	SC	DOC	HP	CEM	MILK	MW	MH	CW	MARB	RE	FAT	TEND
62	69	34	40	91	63	78	70	2	30	82	83	81	21	70	28	97	11

Flushmate to lots 8 and 9.

**8 4M Incentive 331** REG: 20774566 DOB: 01/06/23

Sitz Stellar 726D#	Mohnen Substantial 272#	Performance	Ultimaound
SITZ Incentive 704H	SITZ Pride 200B	Act BW	Adj % IMF
SITZ Barbaramere Nell 53F#	Sitz Invasion 574D	85	2.33
Poss Element 215#	SITZ Barbaramere Nell 105D	Adj WW	Adj RE
4M Blackcap 6001	Poss Easy Impact 0119	655 (92)	14.3
4M Blackcap 081	Poss Erica 004#	Adj YW	Adj Rib
	S A V Bismarck 5682#	1247 (88)	0.27
	4M Blackcap 1088	Scrotal	Adj Rump
		36.11	0.28

CED	BW	WW	YW	MILK	SEN	CW	MARB	RE	FAT								
6	0.8	73	119	22	-13	45	0.61	0.87	0.062								
\$M	\$W	\$F	\$G	\$B	\$C												
84	70	81	50	131	254												
CED	BW	WW	YW	DMI	YH	SC	DOC	HP	CEM	MILK	MW	MH	CW	MARB	RE	FAT	TEND
81	68	9	15	96	72	86	42	5	52	77	23	51	13	65	3	61	23

Flushmate to lots 7 and 9.

**9 4M Incentive 335** REG: 20774567 DOB: 01/07/23

Sitz Stellar 726D#	Mohnen Substantial 272#	Performance	Ultimaound
SITZ Incentive 704H	SITZ Pride 200B	Act BW	Adj % IMF
SITZ Barbaramere Nell 53F#	Sitz Invasion 574D	72	1.90
Poss Element 215#	SITZ Barbaramere Nell 105D	Adj WW	Adj RE
4M Blackcap 6001	Poss Easy Impact 0119	727 (102)	14.3
4M Blackcap 081	Poss Erica 004#	Adj YW	Adj Rib
	S A V Bismarck 5682#	1407 (100)	0.26
	4M Blackcap 1088	Scrotal	Adj Rump
		38.14	0.29

CED	BW	WW	YW	MILK	SEN	CW	MARB	RE	FAT								
9	-0.7	69	120	32	-10	63	0.54	0.78	0.087								
\$M	\$W	\$F	\$G	\$B	\$C												
98	77	103	43	146	287												
CED	BW	WW	YW	DMI	YH	SC	DOC	HP	CEM	MILK	MW	MH	CW	MARB	RE	FAT	TEND
16	12	41	18	82	24	92	7	1	39	30	62	55	5	67	20	97	2

Flush mate to lots 7 and 8.

**10 4M Incentive 327** REG: 20774524 DOB: 01/06/23

Sitz Stellar 726D#	Mohnen Substantial 272#	Performance	Ultimaound
SITZ Incentive 704H	SITZ Pride 200B	Act BW	Adj % IMF
SITZ Barbaramere Nell 53F#	Sitz Invasion 574D	84	1.94
Bar R Jet Black 5063#	SITZ Barbaramere Nell 105D	Adj WW	Adj RE
BFJV BM Georgina G085	Connealy Black Granite#	641 (90)	14.9
Webers Georgina 6234	Bar R Iris Anita 0113	Adj YW	Adj Rib
	S A V Angus Valley 1867#	1302 (92)	0.21
	Champion Hill Georgina 6952	Scrotal	Adj Rump
		35.2	0.24

CED	BW	WW	YW	MILK	SEN	CW	MARB	RE	FAT								
7	1.6	77	139	27	-7	57	0.36	0.76	0.051								
\$M	\$W	\$F	\$G	\$B	\$C												
95	76	98	36	134	269												
CED	BW	WW	YW	DMI	YH	SC	DOC	HP	CEM	MILK	MW	MH	CW	MARB	RE	FAT	TEND
67	64	15	2	96	42	75	13	5	45	54	62	63	19	78	14	62	56

A thick made, moderate bull with tons of shape down his top and excellent growth numbers. Another highly maternal bull who's dam is the picture perfect Angus female!! Keep every female from this one!

A FEW OF THE MOST *maternal bulls* IN THE OFFERING!



Reference Sire

### Hoffman Thedford

AAA 19820180 by Bar R Jet Black 5063

CED	BW	WW	YW	MILK	\$EN	CW	MARB	RE	FAT
13	0.8	71	141	29	-20	68	0.57	0.98	-0.011
SM	\$W	\$F	\$G	\$B	\$C				
75	65	133	55	188	319				



11

### 11 4M Thedford 324

REG: 20774573  
DOB: 01/04/23

Bar R Jet Black 5063#  
Hoffman Thedford  
HA Rito Lady 3839#  
4M Ace 709  
4M Blackbird 2032  
4M Blackbird 2004

Connealy Black Granite#  
Bar R Iris Anita 0113  
KG Solution 0018#  
HA Rito Lady 0622  
Musgrave Aviator#  
KGM Enchantress 4054  
Sitz Upward 307R#  
Riverbend Blackbird 4301

Performance		Ultrasound	
Act BW	Adj % IMF	Act BW	Adj % IMF
82	2.39	82	2.39
Adj WW	Adj RE	832 (117)	15.0
Adj YW	Adj Rib	1621 (115)	0.30
Scrotal	Adj Rump	41.94	0.37

CED	BW	WW	YW	MILK	\$EN	CW	MARB	RE	FAT								
4	2.4	101	182	31	-50	93	0.73	1.04	0.002								
SM	\$W	\$F	\$G	\$B	\$C												
68	87	139	63	202	330												
CED	BW	WW	YW	DMI	YH	SC	DOC	HP	CEM	MILK	MW	MH	CW	MARB	RE	FAT	TEND
67	71	2	2	97	17	11	14	5	18	40	9	6	2	29	8	26	67

Flushmate to lots 12 and 13.

### 12 4M Thedford 351

REG: 20774575  
DOB: 01/16/23

Bar R Jet Black 5063#  
Hoffman Thedford  
HA Rito Lady 3839#  
4M Ace 709  
4M Blackbird 2032  
4M Blackbird 2004

Connealy Black Granite#  
Bar R Iris Anita 0113  
KG Solution 0018#  
HA Rito Lady 0622  
Musgrave Aviator#  
KGM Enchantress 4054  
Sitz Upward 307R#  
Riverbend Blackbird 4301

Performance		Ultrasound	
Act BW	Adj % IMF	Act BW	Adj % IMF
84	2.37	84	2.37
Adj WW	Adj RE	727 (102)	15.2
Adj YW	Adj Rib	1497 (106)	0.30
Scrotal	Adj Rump	42.52	0.33

CED	BW	WW	YW	MILK	\$EN	CW	MARB	RE	FAT								
11	0.6	80	147	26	-29	65	0.47	0.99	0.000								
SM	\$W	\$F	\$G	\$B	\$C												
82	73	112	49	161	291												
CED	BW	WW	YW	DMI	YH	SC	DOC	HP	CEM	MILK	MW	MH	CW	MARB	RE	FAT	TEND
19	32	13	18	70	38	6	27	2	37	51	41	34	10	68	7	30	6

Flushmate to lots 11 and 13. Excellent growth figures as well. Ratioed 102 and 106 for growth.

### 13 4M Thedford 343

REG: 20774574  
DOB: 01/11/23

Bar R Jet Black 5063#  
Hoffman Thedford  
HA Rito Lady 3839#  
4M Ace 709  
4M Blackbird 2032  
4M Blackbird 2004

Connealy Black Granite#  
Bar R Iris Anita 0113  
KG Solution 0018#  
HA Rito Lady 0622  
Musgrave Aviator#  
KGM Enchantress 4054  
Sitz Upward 307R#  
Riverbend Blackbird 4301

Performance		Ultrasound	
Act BW	Adj % IMF	Act BW	Adj % IMF
88	1.92	88	1.92
Adj WW	Adj RE	820 (100)	14.3
Adj YW	Adj Rib	1410 (100)	0.15
Scrotal	Adj Rump	38.17	0.15

CED	BW	WW	YW	MILK	\$EN	CW	MARB	RE	FAT								
3	4.4	102	175	34	-52	91	0.59	0.86	-0.019								
SM	\$W	\$F	\$G	\$B	\$C												
68	86	138	55	193	318												
CED	BW	WW	YW	DMI	YH	SC	DOC	HP	CEM	MILK	MW	MH	CW	MARB	RE	FAT	TEND
75	90	1	4	86	14	45	24	9	57	19	12	7	1	51	12	15	65

Flushmate to lots 11 and 12. Superb growth spread on this power bull!

Flush Brothers

**FLUSH BROTHERS LOTS 11-13** We lead off our Thedford sire group with a set of flush mates out of our great 2032 cow! This bull is definitely another sale feature and one that has had many friends. His growth and EPD profile is 2nd to none in the sale! He ratioed a whopping 117@weaning and 115 at a year and was the heaviest weaning and yearling bull on the farm this year. With an actual weight of 1610 on Feb 1 this bull can add pounds and dollars to anyone's operation. Another top notch herd sire candidate.

14



**14 4M Thedford 337**

REG: 20774579  
DOB: 01/07/23

Bar R Jet Black 5063#  
Hoffman Thedford  
HA Rito Lady 3839#  
MAR Innovation 251#  
**4M Blackcap 6026#**  
Riverbend Blackcap T049

Connealy Black Granite#  
Bar R Iris Anita 0113  
KG Solution 0018#  
HA Rito Lady 0622  
Connealy Impression#  
MAR Final Kahuna 856#  
E&B 1680 Precision 1023#  
Rita 1198 of 2536 Rito 616

Performance		Ultrascand	
Act BW	Adj % IMF	88	1.87
Adj WW	Adj RE	726 (102)	13.0
Adj YW	Adj Rib	1569 (111)	0.17
Scrotal	Adj Rump	38.04	0.33

CED	BW	WW	YW	MILK	\$EN	CW	MARB	RE	FAT								
-1	4.2	91	161	39	-42	89	0.56	0.88	0.013								
\$M	\$W	\$F	\$G	\$B	\$C												
60	82	134	51	186	301												
CED	BW	WW	YW	DMI	YH	SC	DOC	CEM	MILK	MW	MH	CW	MARB	RE	FAT	TEND	
85	85	4	5	84	4	1	37	29	89	2	17	4	1	57	10	32	56

A gentle giant of a bull! This guys growth numbers are second only to his disposition! Will add frame and pounds to a calf crop and his heavy milking dam is one of Kami's favorite cows we own. His dam has 6@104 and 6@105 for weaning and yearling.

**15 4M Thedford 347**

REG: 20774581  
DOB: 01/13/23

Bar R Jet Black 5063#  
Hoffman Thedford  
HA Rito Lady 3839#  
Connealy Capitalist 028#  
**4M Forever Lady 5029**  
4M Forever Lady 9400

Connealy Black Granite#  
Bar R Iris Anita 0113  
KG Solution 0018#  
HA Rito Lady 0622  
S A V Final Answer 0035#  
Prides Pita of Conanga 8821  
S S Objective T510 OT26#  
B/F Forever Lady 46P 7P 104T

Performance		Ultrascand	
Act BW	Adj % IMF	84	1.89
Adj WW	Adj RE	611 (86)	13.7
Adj YW	Adj Rib	1281 (91)	0.18
Scrotal	Adj Rump	39.23	0.17

CED	BW	WW	YW	MILK	\$EN	CW	MARB	RE	FAT								
15	-1.4	58	111	35	-5	45	0.49	0.81	-0.038								
\$M	\$W	\$F	\$G	\$B	\$C												
71	69	93	51	144	258												
CED	BW	WW	YW	DMI	YH	SC	DOC	CEM	MILK	MW	MH	CW	MARB	RE	FAT	TEND	
3	6	71	38	52	58	4	33	35	92	20	85	83	43	70	22	3	15

A little more moderate made calving ease son of Thedford. His Capitalist dam is as good as they come! She is a easy fleshing perfect uddered, heavy milking daughter of our great 9400 cow who's bulls were past high sellers. Definite heifer bull candidate.

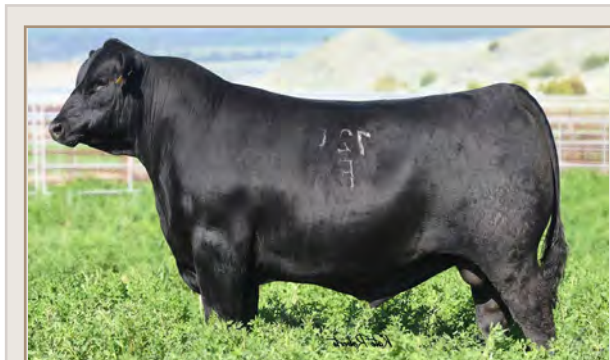

Reference Sire

**Sitz Accomplishment 720F**

AAA 19078208 by Poss Achievement

CED	BW	WW	YW	MILK	\$EN	CW	MARB	RE	FAT
9	0.9	75	138	19	-28	50	0.56	0.58	0.062
\$M	\$W	\$F	\$G	\$B	\$C				
63	60	87	43	131	233				



*Flush Brothers*

**FLUSH BROTHERS LOTS 16-18** We lead off our Accomplishment sire group with a trio of flush mates from the greatest cow we've ever owned, 2004. 2004 is now on to greener pastures so these will be the last direct sons ever offered from her. She had a progeny ratio of 109 for nursing and 105@ a year on 5 calves. These sons will offer excellent growth in a low birth weight package with tremendous foot shape and structure. Very, very complete set of brothers that would be a complement for anyone's operation!

**16 4M Accomplishment 326** REG: 20777426  
DOB: 01/05/23

Poss Achievement#	Poss Lasting Impact 3118	<i>Performance</i>	<i>Ultimaound</i>
<b>Sitz Accomplishment 720F</b>	Poss Erica 327	Act BW	Adj % IMF
Sitz Barbaramere Nell 166D	S A V Resource 1441#	80	3.66
Sitz Upward 307R#	Sitz Barbaramere Nell 14Y	Adj WW	Adj RE
<b>4M Blackbird 2004</b>	Connealy Onward#	703 (100)	13.3
Riverbend Blackbird 4301	Sitz Henrietta Pride 81M	Adj YW	Adj Rib
	G A R Grid Maker#	1370 (100)	0.32
	Riverbend Blackbird 2204	Scrotal	Adj Rump
		37.01	0.33

CED	BW	WW	YW	MILK	\$EN	CW	MARB	RE	FAT								
8	1.2	78	137	23	-37	50	0.80	0.62	0.032								
\$M	\$W	\$F	\$G	\$B	\$C												
59	67	87	59	146	248												
CED	BW	WW	YW	DMI	YH	SC	DOC	HP	CEM	MILK	MW	MH	CW	MARB	RE	FAT	TEND
33	39	40	45	52	65	34	39	49	33	79	29	46	72	12	54	67	90

Flush mate to lots 17 and 18.



DAM OF LOTS 16-18 • 4M BLACKBIRD 2004

**17 4M Accomplishment 334** REG: 20794185  
DOB: 01/07/23

Poss Achievement#	Poss Lasting Impact 3118	<i>Performance</i>	<i>Ultimaound</i>
<b>Sitz Accomplishment 720F</b>	Poss Erica 327	Act BW	Adj % IMF
Sitz Barbaramere Nell 166D	S A V Resource 1441#	76	3.00
Sitz Upward 307R#	Sitz Barbaramere Nell 14Y	Adj WW	Adj RE
<b>4M Blackbird 2004</b>	Connealy Onward#	611 (100)	12.4
Riverbend Blackbird 4301	Sitz Henrietta Pride 81M	Adj YW	Adj Rib
	G A R Grid Maker#	1371 (100)	0.34
	Riverbend Blackbird 2204	Scrotal	Adj Rump
		39.07	0.31

CED	BW	WW	YW	MILK	\$EN	CW	MARB	RE	FAT								
10	0.5	86	153	22	-33	59	0.46	0.47	0.040								
\$M	\$W	\$F	\$G	\$B	\$C												
67	75	88	39	126	230												
CED	BW	WW	YW	DMI	YH	SC	DOC	HP	CEM	MILK	MW	MH	CW	MARB	RE	FAT	TEND
23	23	19	16	91	81	30	46	26	22	82	39	63	32	53	53	81	80

Flush mate to lots 16 and 18. Excellent heifer bull candidate with a very good birth to yearling spread.

**18 4M Accomplishment 332** REG: 20777428  
DOB: 01/06/23

Poss Achievement#	Poss Lasting Impact 3118	<i>Performance</i>	<i>Ultimaound</i>
<b>Sitz Accomplishment 720F</b>	Poss Erica 327	Act BW	Adj % IMF
Sitz Barbaramere Nell 166D	S A V Resource 1441#	82	2.87
Sitz Upward 307R#	Sitz Barbaramere Nell 14Y	Adj WW	Adj RE
<b>4M Blackbird 2004</b>	Connealy Onward#	729 (100)	13.8
Riverbend Blackbird 4301	Sitz Henrietta Pride 81M	Adj YW	Adj Rib
	G A R Grid Maker#	1487 (100)	0.23
	Riverbend Blackbird 2204	Scrotal	Adj Rump
		38.01	0.22

CED	BW	WW	YW	MILK	\$EN	CW	MARB	RE	FAT								
8	1.4	77	138	29	-36	57	0.65	0.76	-0.023								
\$M	\$W	\$F	\$G	\$B	\$C												
67	71	94	57	151	263												
CED	BW	WW	YW	DMI	YH	SC	DOC	HP	CEM	MILK	MW	MH	CW	MARB	RE	FAT	TEND
32	40	40	40	57	48	5	70	8	19	39	29	42	54	29	39	18	93

Flush mate to lots 16 and 17. Heavies actual yearling weight of the trio.



**19 4M Accomplishment 305** REG: 20809715  
DOB: 01/01/23

Poss Achievement#  
**Sitz Accomplishment 720F**  
Sitz Barbaramere Nell 166D

4M Ace 709  
**4M Queen 2129**  
4M Queen 9180

Poss Lasting Impact 3118  
Poss Erica 327  
S A V Resource 1441#  
Sitz Barbaramere Nell 14Y  
Musgrave Aviator#  
KGM Enchantress 4054  
5T Power Chip 4790  
KLM Queen 5062

Performance		Ultrasound	
Act BW	Adj % IMF	Adj WW	Adj RE
72	3.21	724 (103)	13.1
Adj YW	Adj Rib	Scrotal	Adj Rump
1514 (109)	0.37	38.87	0.36

CED	BW	WW	YW	MILK	\$EN	CW	MARB	RE	FAT									
8	1.3	78	145	22	-37	35	0.32	0.30	0.038									
\$M	\$W	\$F	\$G	\$B	\$C													
66	58	97	29	126	229													
CED	BW	WW	YW	DMI	YH	SC	DOC	HP	CEM	MILK	MW	MH	CW	MARB	RE	FAT	TEND	

Hands down one of my favorite heifer bulls in the offering! The Ace daughters are making absolutely tremendous mama cows and are without a doubt the best young cows in our herd. This bulls structural integrity and phenotype is something that I wish we could replicate with every calf ever born! He is so easy and free moving in his skeleton and tremendous down his spine. He puts all that soundness and structure into a low birth weight high growth package that will be around for years and years!! Ratioed 103 and 109 for weaning and yearling. 50K data and updated EPD's will be available before the sale.

**20 4M Accomplishment 304** REG: 20777276  
DOB: 12/27/22

Poss Achievement#  
**Sitz Accomplishment 720F**  
Sitz Barbaramere Nell 166D

4M Ace 709  
**4M Lady 2106**  
4M Lady 1927

Poss Lasting Impact 3118  
Poss Erica 327  
S A V Resource 1441#  
Sitz Barbaramere Nell 14Y  
Musgrave Aviator#  
KGM Enchantress 4054  
Hoover Top Notch P409  
4M Lady 5036

Performance		Ultrasound	
Act BW	Adj % IMF	Adj WW	Adj RE
74	2.14	730 (102)	15.2
Adj YW	Adj Rib	Scrotal	Adj Rump
1488 (106)	0.28	37.71	0.46

CED	BW	WW	YW	MILK	\$EN	CW	MARB	RE	FAT								
7	1.3	78	133	28	-33	60	0.09	0.53	0.037								
\$M	\$W	\$F	\$G	\$B	\$C												
54	74	98	21	119	208												
CED	BW	WW	YW	DMI	YH	SC	DOC	HP	CEM	MILK	MW	MH	CW	MARB	RE	FAT	TEND
12	8	37	65	41	72	29	51	78	11	37	46	87	58	91	76	74	48

Another heifer bull from a 2 year old Ace female. With a 75 lb actual birth weight and a weaning and yearling ratio of 102 and 106 respectively, this bull is what is expected from our heifer bulls we produce.

**21 4M Accomplishment 308** REG: 20798064  
DOB: 01/01/23

Poss Achievement#  
**Sitz Accomplishment 720F**  
Sitz Barbaramere Nell 166D

4M Sky High 834  
**4M Lady 2144**  
4M Lady 5010

Poss Lasting Impact 3118  
Poss Erica 327  
S A V Resource 1441#  
Sitz Barbaramere Nell 14Y  
Musgrave Sky High 1535#  
4M Blackcap 081  
Connealy Capitalist 028#  
4M Lady 1044

Performance		Ultrasound	
Act BW	Adj % IMF	Adj WW	Adj RE
70	2.73	676 (96)	15.8
Adj YW	Adj Rib	Scrotal	Adj Rump
1377 (99)	0.31	34.87	0.34

CED	BW	WW	YW	MILK	\$EN	CW	MARB	RE	FAT								
11	0.9	75	137	15	-27	59	0.60	0.82	0.051								
\$M	\$W	\$F	\$G	\$B	\$C												
61	57	104	50	153	259												
CED	BW	WW	YW	DMI	YH	SC	DOC	HP	CEM	MILK	MW	MH	CW	MARB	RE	FAT	TEND
9	20	40	22	72	94	56	54	19	8	83	23	75	32	42	41	83	43

A double digit CED heifer bull with good growth figures. These Accomplishment bulls are moderate framed bulls with good growth figures that all came easy and unassisted at birth. They were exactly what we hoped they'd be at birth as far as shape and early vigor.

## 22 4M Accomplishment 302 REG: 20777269 DOB: 12/26/22

Poss Achievement#  
Sitz Accomplishment 720F  
Sitz Barbaramere Nell 166D

E&B Plus One  
4M Blackcap 2116  
4M Blackcap 6026#

Poss Lasting Impact 3118  
Poss Erica 327  
S A V Resource 1441#  
Sitz Barbaramere Nell 14Y  
Connealy Confidence Plus#  
E&B Lady 1023 Precision 936#  
MAR Innovation 251#  
Riverbend Blackcap T049

Performance		Ultrascand	
Act BW	Adj % IMF	Act BW	Adj % IMF
68	2.93		
Adj WW	Adj RE		
721 (101)	12.8		
Adj YW	Adj Rib		
1420 (101)	0.24		
Scrotal	Adj Rump		
35.68	0.35		

CED	BW	WW	YW	MILK	\$EN	CW	MARB	RE	FAT								
5	2.4	74	135	20	-27	43	0.63	0.70	0.008								
\$M	\$W	\$F	\$G	\$B	\$C												
60	58	83	53	136	236												
CED	BW	WW	YW	DMI	YH	SC	DOC	HP	CEM	MILK	MW	MH	CW	MARB	RE	FAT	TEND
52	58	44	32	36	87	64	14	27	24	87	39	64	71	39	46	63	96

Very good Accomplishment son that goes back to the great 6026 female. Good growth spread and carcass merit in this thick made powerful bull. Ratioed 101 for weaning and yearling growth.



22

## 23 4M Accomplishment 313 REG: 20777275 DOB: 12/31/22

Poss Achievement#  
Sitz Accomplishment 720F  
Sitz Barbaramere Nell 166D

E&B Plus One  
4M Forever Lady 2130  
4M Forever Lady 7010

Poss Lasting Impact 3118  
Poss Erica 327  
S A V Resource 1441#  
Sitz Barbaramere Nell 14Y  
Connealy Confidence Plus#  
E&B Lady 1023 Precision 936#  
K C F Bennett Fortress#  
4M Forever Lady 0002

Performance		Ultrascand	
Act BW	Adj % IMF	Act BW	Adj % IMF
58	2.09		
Adj WW	Adj RE		
694 (97)	13.9		
Adj YW	Adj Rib		
1339 (95)	0.27		
Scrotal	Adj Rump		
35.84	0.26		

CED	BW	WW	YW	MILK	\$EN	CW	MARB	RE	FAT								
13	-0.9	66	129	26	-23	46	0.32	0.77	0.018								
\$M	\$W	\$F	\$G	\$B	\$C												
58	62	87	37	125	220												
CED	BW	WW	YW	DMI	YH	SC	DOC	HP	CEM	MILK	MW	MH	CW	MARB	RE	FAT	TEND
14	18	65	16	64	92	59	78	36	52	46	50	56	70	70	38	59	23

Sure shot heifer bull!! With a 58 pound birthweight and a CED of +13 and bw epd of -.8, this one is a sleep all night heifer bull.

## 24 4M Accomplishment 311 REG: 20777273 DOB: 12/31/22

Poss Achievement#  
Sitz Accomplishment 720F  
Sitz Barbaramere Nell 166D

E&B Plus One  
4M Blackbird 2114  
4M Blackbird 6040

Poss Lasting Impact 3118  
Poss Erica 327  
S A V Resource 1441#  
Sitz Barbaramere Nell 14Y  
Connealy Confidence Plus#  
E&B Lady 1023 Precision 936#  
Basin Excitement#  
4M Blackbird 4058

Performance		Ultrascand	
Act BW	Adj % IMF	Act BW	Adj % IMF
70	3.12		
Adj WW	Adj RE		
718 (100)	15.0		
Adj YW	Adj Rib		
1470 (104)	0.27		
Scrotal	Adj Rump		
37.84	0.25		

CED	BW	WW	YW	MILK	\$EN	CW	MARB	RE	FAT								
11	0.6	72	132	24	-30	51	0.48	0.67	0.030								
\$M	\$W	\$F	\$G	\$B	\$C												
55	64	92	43	135	230												
CED	BW	WW	YW	DMI	YH	SC	DOC	HP	CEM	MILK	MW	MH	CW	MARB	RE	FAT	TEND
12	14	35	23	79	81	57	82	33	18	75	15	57	36	56	35	46	60

Another sure shot heifer bull with an actual birthweight of 70 lbs and a double digit CED. Traces back to the great 2004 cow and has excellent growth figures to go along with his low birth weight.

## 25 4M Accomplishment 310 REG: 20777267 DOB: 12/31/22

Poss Achievement#  
Sitz Accomplishment 720F  
Sitz Barbaramere Nell 166D

S A V Brilliance 8077#  
4M Georgina 2125  
Champion Hill Georgina 5947

Poss Lasting Impact 3118  
Poss Erica 327  
S A V Resource 1441#  
Sitz Barbaramere Nell 14Y  
S A V Bismarck 5682#  
S A V Blackcap May 5270  
S A V Net Worth 4200#  
Champion Hill Georgina 2335

Performance		Ultrascand	
Act BW	Adj % IMF	Act BW	Adj % IMF
74	2.42		
Adj WW	Adj RE		
654 (91)	14.3		
Adj YW	Adj Rib		
1336 (95)	0.26		
Scrotal	Adj Rump		
36.84	0.32		

CED	BW	WW	YW	MILK	\$EN	CW	MARB	RE	FAT								
8	2.4	64	113	26	1	52	0.38	0.89	0.074								
\$M	\$W	\$F	\$G	\$B	\$C												
82	63	96	37	133	255												
CED	BW	WW	YW	DMI	YH	SC	DOC	HP	CEM	MILK	MW	MH	CW	MARB	RE	FAT	TEND
27	38	55	56	62	85	61	92	17	30	48	83	96	39	58	11	91	49

A bull with a 74 lb actual bw that has as much muscle and shape as any of the calving ease specialist in the sale. Excellent structure and length of body in this bull.

## 26 4M Accomplishment 322 REG: 20777413 DOB: 01/03/23

Poss Achievement#  
Sitz Accomplishment 720F  
Sitz Barbaramere Nell 166D

Poss Total Impact 745#  
4M Lady 5048  
4M Galaxy Lady 7465

Poss Lasting Impact 3118  
Poss Erica 327  
S A V Resource 1441#  
Sitz Barbaramere Nell 14Y  
TC Total 410#  
Poss Blackcap 5116  
G A R Predestined#  
Ideal 4465 of 6807 4286

Performance		Ultrascand	
Act BW	Adj % IMF	Act BW	Adj % IMF
84	2.51		
Adj WW	Adj RE		
692 (97)	13.9		
Adj YW	Adj Rib		
1430 (101)	0.25		
Scrotal	Adj Rump		
37.91	0.36		

CED	BW	WW	YW	MILK	\$EN	CW	MARB	RE	FAT								
4	3.0	71	129	16	-31	45	0.57	0.71	-0.001								
\$M	\$W	\$F	\$G	\$B	\$C												
43	48	89	51	140	225												
CED	BW	WW	YW	DMI	YH	SC	DOC	HP	CEM	MILK	MW	MH	CW	MARB	RE	FAT	TEND
22	38	81	63	8	87	21	27	64	2	97	46	69	90	46	50	32	41

A little bigger framed Accomplishment that still puts it all together in a sound package with excellent muscle and shape.





Reference Sire

**Sitz Barricade 632F**

AAA 19078148 by Sitz Stellar 726D

CED	BW	WW	YW	MILK	\$EN	CW	MARB	RE	FAT
1	4.0	83	140	15	-26	77	0.73	0.59	0.076
\$M	\$W	\$F	\$G	\$B	\$C				
73	57	114	51	165	287				



**27**

**27 4M Barricade 349**

REG: 20790976  
DOB: 01/14/23

Sitz Stellar 726D#  
Sitz Barricade 632F  
SITZ Barbaramere Nell 765D  
  
S A V Renown 3439#  
4M Ever Entense 7002#  
4M Ever Entense 4050

Mohnen Substantial 272#  
SITZ Pride 200B  
Sitz Superior 10971  
Sitz Barbaramere Nell 73T  
Rito 707 of Ideal 3407 7075  
S A V Blackcap May 4136  
Poss Element 215#  
4M Ever Entense 2002

Performance	Ultrasonnd
Act BW	Adj % IMF
82	2.69
Adj WW	Adj RE
721 (101)	13.4
Adj YW	Adj Rib
1428 (101)	0.32
Scrotal	Adj Rump
39.28	0.35

CED	BW	WW	YW	MILK	\$EN	CW	MARB	RE	FAT								
9	-0.1	69	117	29	-32	48	0.69	0.46	0.044								
\$M	\$W	\$F	\$G	\$B	\$C												
67	69	74	50	124	228												
CED	BW	WW	YW	DMI	YH	SC	DOC	HP	CEM	MILK	MW	MH	CW	MARB	RE	FAT	TEND
69	59	16	39	92	43	37	51	15	79	43	15	37	22	51	51	89	68

The one and only son of Barricade in our sale this year. With this bull's sire being deceased and the semen in short supply, this will be one of the last opportunities to purchase a son of him. This bull is really, really good! He is extra stout and has tremendous depth of body and puts it all into a highly maternal, high growth package. His dam and granddam are some of the most consistent producing cows we own. No matter what we breed them to, they always crank out a good one.

OUR ONLY *Barricade* SON THIS YEAR!



Reference Sire

**Bear Mtn Justice**

AAA 19850222 by Bear Mtn Justify

CED	BW	WW	YW	MILK	\$EN	CW	MARB	RE	FAT
11	0.2	89	163	44	-47	78	0.80	1.00	0.072
\$M	\$W	\$F	\$G	\$B	\$C				
77	91	125	60	186	318				



**28 4M Justice 303**

REG: 20780768  
DOB: 12/26/22

Bear Mtn Justify  
**Bear Mtn Justice**  
Bear Mtn Jamie 7860  
  
Tehama Patriarch F028  
**4M Lucy 2102**  
4M Lucy 1913

KG Justified 3023#  
Bear Mtn Judy 3092  
HAYNES Outright 452#  
Bear Mtn Jamie 5195  
S S Niagara Z29#  
Tehama Elite Blackbird D826  
4M Ace 709  
4M Lucy 6012

Performance		Uterusand	
Act BW	Adj % IMF		
70	3.17		
Adj WW	Adj RE		
737 (103)	14.6		
Adj YW	Adj Rib		
1598 (113)	0.44		
Scrotal	Adj Rump		
40.68	0.27		

CED	BW	WW	YW	MILK	\$EN	CW	MARB	RE	FAT								
12	0.4	90	168	30	-47	73	0.56	0.99	0.030								
\$M	\$W	\$F	\$G	\$B	\$C												
59	81	111	51	162	269												
CED	BW	WW	YW	DMI	YH	SC	DOC	HP	CEM	MILK	MW	MH	CW	MARB	RE	FAT	TEND
28	31	3	2	100	15	38	56	12	15	12	6	8	3	64	6	64	2

We lead off the Justice sire group with one of my absolute favorites in the sale! This calving ease bull is one that is easy to find on paper and in person. He goes from 0.4 at birth to 168 at a year and had a weaning and yearling ratio of 103 and 113 respectively from a gorgeous first calf Patriarch daughter. The Justice bulls are calving ease bulls with excellent structure and a tremendous look to them. They will be highly maternal bulls while also adding more carcass to their offspring.

Excellent heifer bull here!

CALVING EASE BULLS WITH A *tremendous look!*



**29**

## 29 4M Justice 306

REG: 20832374  
DOB: 01/01/23

Bear Mtn Justify  
Bear Mtn Justice  
Bear Mtn Jamie 7860  
4M Ace 709  
4M Queen 2112  
4M Queen 9205

KG Justified 3023#  
Bear Mtn Judy 3092  
HAYNES Outright 452#  
Bear Mtn Jamie 5195  
Musgrave Aviator#  
KGM Enchantress 4054  
5T Power Chip 4790  
KGM Queen 5001

Performance		Ultimate	
Act BW	Adj % IMF	Act BW	Adj % IMF
78	2.81		
Adj WW	Adj RE		
718 (99)	13.9		
Adj YW	Adj Rib		
1524 (102)	0.40		
Scrotal	Adj Rump		
37.87	0.33		

CED	BW	WW	YW	MILK	\$EN	CW	MARB	RE	FAT								
9	0.7	78	144	34	-37	38	0.44	0.55	0.050								
\$M	\$W	\$F	\$G	\$B	\$C												
76	70	99	38	136	252												
CED	BW	WW	YW	DMI	YH	SC	DOC	HP	CEM	MILK	MW	MH	CW	MARB	RE	FAT	TEND

A low birth, good growth type of heifer bull that will be easy to find and like on sale day! This bull had an adj YW of 1524 but is still so smooth through his shoulder and good in his structure that he would be one to keep every female from. Another bull out of a top young Ace daughter that is hard to fault structure wise and who's longevity will be a tremendous asset to anyone. 50K data and updated EPD's will be available before the sale.



**30**

## 30 4M Justice 309

REG: 20780793  
DOB: 12/31/22

Bear Mtn Justify  
Bear Mtn Justice  
Bear Mtn Jamie 7860  
Bushs Easy Decision 98#  
4M Young Lucy 2101  
4M Young Lucy 4011

KG Justified 3023#  
Bear Mtn Judy 3092  
HAYNES Outright 452#  
Bear Mtn Jamie 5195  
Vin-Mar O'Reilly Factor#  
Bushs Big Blackbird 7885#  
Connealy Capitalist 028#  
4M Young Lucy 1005

Performance		Ultimate	
Act BW	Adj % IMF	Act BW	Adj % IMF
76	5.08		
Adj WW	Adj RE		
744 (104)	14.0		
Adj YW	Adj Rib		
1381 (98)	0.29		
Scrotal	Adj Rump		
34.84	0.30		

CED	BW	WW	YW	MILK	\$EN	CW	MARB	RE	FAT								
-3	3.9	85	148	30	-45	57	0.86	0.70	0.026								
\$M	\$W	\$F	\$G	\$B	\$C												
52	71	96	63	160	260												
CED	BW	WW	YW	DMI	YH	SC	DOC	HP	CEM	MILK	MW	MH	CW	MARB	RE	FAT	TEND

A Justice son that has more growth and performance than others. He will be a bull that still is extremely smooth made through that front 1/3, but then has more base width and growth than his contemporaries. Very good carcass EPD's and figures across his EPD profile. Ratioed 104 at weaning.



**31**

## 31 4M Justice 314

REG: 20780767  
DOB: 12/31/22

Bear Mtn Justify  
Bear Mtn Justice  
Bear Mtn Jamie 7860  
4M Ace 709  
KGM Ever Entense 2118  
KGM Ever Entense 7272

KG Justified 3023#  
Bear Mtn Judy 3092  
HAYNES Outright 452#  
Bear Mtn Jamie 5195  
Musgrave Aviator#  
KGM Enchantress 4054  
S A V 9969 Rito 2443  
A Cross Ever Entense

Performance		Ultimate	
Act BW	Adj % IMF	Act BW	Adj % IMF
66	2.36		
Adj WW	Adj RE		
698 (97)	13.1		
Adj YW	Adj Rib		
1293 (91)	0.16		
Scrotal	Adj Rump		
36.84	0.28		

CED	BW	WW	YW	MILK	\$EN	CW	MARB	RE	FAT								
9	0.2	82	148	34	-35	64	0.56	0.95	0.021								
\$M	\$W	\$F	\$G	\$B	\$C												
67	83	108	52	160	275												
CED	BW	WW	YW	DMI	YH	SC	DOC	HP	CEM	MILK	MW	MH	CW	MARB	RE	FAT	TEND

A heifer bull that is huge topped and has as much shape and dimension to him as any heifer bull we will sell. This bull had a 66 lb actual birth weight and comes from another tremendous Ace daughter!! Take a look at his EPD profile of .4 to 154 and it is easy to see why this bull is a favorite, not only on paper but in person.



### 32 4M Justice 316

REG: 20807021  
DOB: 01/01/23

Bear Mtn Justify  
Bear Mtn Justice  
Bear Mtn Jamie 7860  
  
CCC Armory 1803  
KGM Lucy 2160  
KGM Lucy 7027

KG Justified 3023#  
Bear Mtn Judy 3092  
HAYNES Outright 452#  
Bear Mtn Jamie 5195  
Connealy Armory#  
CCC Foreverlady 1650  
Basin Payweight 1682#  
MJB Lucy 8N02 066

Performance		Ultrasound	
Act BW	Adj % IMF	Act BW	Adj % IMF
75	3.94		
Adj WW	Adj RE		
759 (108)	12.7		
Adj YW	Adj Rib		
1460 (105)	0.36		
Scrotal	Adj Rump		
37.87	0.36		

CED	BW	WW	YW	MILK	SEN	CW	MARB	RE	FAT								
10	0.2	77	142	41	-30	66	0.56	0.51	0.091								
\$M	\$W	\$F	\$G	\$B	\$C												
66	84	112	40	152	263												
CED	BW	WW	YW	DMI	YH	SC	DOC	HP	CEM	MILK	MW	MH	CW	MARB	RE	FAT	TEND
44	39	4	4	69	18	63	55	51	59	2	15	30	3	57	44	98	4

Another double digit CED and low birth, high growth heifer bull! The Justice calves come extremely easy and had good early vigor. They are smooth shouldered and have the right shape to them to be that worry free calving ease bull. This bull is another that fits the ideal mold in what we like to offer for heifer bulls.



### 33 4M Justice 317

REG: 20780797  
DOB: 12/31/22

Bear Mtn Justify  
Bear Mtn Justice  
Bear Mtn Jamie 7860  
  
DBL Bank Note 8122  
KLM Frontier Gal 2176  
EXAR Frontier Gal 0616

KG Justified 3023#  
Bear Mtn Judy 3092  
HAYNES Outright 452#  
Bear Mtn Jamie 5195  
Brooking Bank Note 4040  
S A V Elba 2037  
PVF Insight 0129#  
EXAR Frontier Gal 3734

Performance		Ultrasound	
Act BW	Adj % IMF	Act BW	Adj % IMF
70	2.89		
Adj WW	Adj RE		
726 (101)	14.3		
Adj YW	Adj Rib		
1440 (102)	0.36		
Scrotal	Adj Rump		
36.84	0.28		

CED	BW	WW	YW	MILK	SEN	CW	MARB	RE	FAT								
6	2.1	78	138	29	-35	68	0.33	0.84	0.057								
\$M	\$W	\$F	\$G	\$B	\$C												
69	71	109	36	144	256												
CED	BW	WW	YW	DMI	YH	SC	DOC	HP	CEM	MILK	MW	MH	CW	MARB	RE	FAT	TEND
83	93	4	4	100	6	51	65	15	10	12	5	7	2	68	13	98	21

Very good growth numbers in this bull. Weaning ratio of 101 and yearling of 102 in the largest contemporary group on the farm.



### 34 4M Justice 320

REG: 20780794  
DOB: 01/02/23

Bear Mtn Justify  
Bear Mtn Justice  
Bear Mtn Jamie 7860  
  
DBL Bank Note 8122  
4M Envious Blackbird 2168  
KGM Envious Blackbird 6081

KG Justified 3023#  
Bear Mtn Judy 3092  
HAYNES Outright 452#  
Bear Mtn Jamie 5195  
Brooking Bank Note 4040  
S A V Elba 2037  
PVF Insight 0129#  
EXAR Envious Blackbird 2614

Performance		Ultrasound	
Act BW	Adj % IMF	Act BW	Adj % IMF
81	2.46		
Adj WW	Adj RE		
720 (100)	15.8		
Adj YW	Adj Rib		
1443 (102)	0.29		
Scrotal	Adj Rump		
36.91	0.45		

CED	BW	WW	YW	MILK	SEN	CW	MARB	RE	FAT								
4	3.1	78	136	29	-34	71	0.34	0.87	0.072								
\$M	\$W	\$F	\$G	\$B	\$C												
53	69	122	35	157	257												
CED	BW	WW	YW	DMI	YH	SC	DOC	HP	CEM	MILK	MW	MH	CW	MARB	RE	FAT	TEND
95	98	3	5	92	20	90	98	42	56	15	4	27	2	89	5	97	10

Very stout made, thick ended Justice son!! This bull has that wow factor when you look at him from any angle. He is thick made with a ton of muscle and shape, sound structured and has that extra look that everyone wants in a female.

### 35 4M Justice 395

REG: 20832394  
DOB: 01/02/23

Bear Mtn Justify  
Bear Mtn Justice  
Bear Mtn Jamie 7860  
  
Boyd Proactive 805  
4M Blackbird 2171  
4M Blackbird 8005

KG Justified 3023#  
Bear Mtn Judy 3092  
HAYNES Outright 452#  
Bear Mtn Jamie 5195  
Crouthamel Protocol 3022#  
Boyd Abigale 0001  
HA Cowboy Up 5405#  
4M Blackbird 9026

Performance		Ultrasound	
Act BW	Adj % IMF	Act BW	Adj % IMF
80	2.05		
Adj WW	Adj RE		
732 (101)	12.4		
Adj YW	Adj Rib		
1470 (98)	0.11		
Scrotal	Adj Rump		
38.91	0.09		

CED	BW	WW	YW	MILK	SEN	CW	MARB	RE	FAT								
6	1.6	81	147	34	-37	40	0.36	0.45	0.022								
\$M	\$W	\$F	\$G	\$B	\$C												
78	71	97	35	132	249												
CED	BW	WW	YW	DMI	YH	SC	DOC	HP	CEM	MILK	MW	MH	CW	MARB	RE	FAT	TEND

A huge middled, deep bodied son of Justice. This bull has as much capacity as any and will add depth of body with a super soft look. He does all this with a tremendous a look on the profile and has very good growth numbers. 50K data and updated EPD's will be available before the sale.



Watch and Bid Online

**DVAuction**  
Broadcasting Real-Time Auctions



Reference Sire

**4M Ace 709**

AAA 19014756 by Musgrave Aviator

CED	BW	WW	YW	MILK	\$EN	CW	MARB	RE	FAT
5	1.4	77	142	29	-23	75	0.32	0.84	0.017
\$M	\$W	\$F	\$G	\$B	\$C				
64	71	142	38	180	297				



**36**

**36 4M Ace 329**

REG: 20773138  
DOB: 01/06/23

Musgrave Aviator#  
**4M Ace 709**  
KGM Enchantress 4054  
  
EXAR Blue Chip 1877B  
**KLM Erica 6064**  
OSU Erica 7171

Koupals B&B Identity#  
MCATL Forever Lady 1429-138  
S A V Bismarck 5682#  
Lazy JB Enchantress 275  
Dameron First Class  
Greens Princess 1012  
O S U Impact 3182  
O S U Erica 0158

Performance		Ultrasound	
Act BW	Adj % IMF	80	2.18
Adj WW	Adj RE	659 (93)	13.4
Adj YW	Adj Rib	1353 (96)	0.25
Serotal	Adj Rump	40.01	0.26

CED	BW	WW	YW	MILK	\$EN	CW	MARB	RE	FAT								
0	2.4	77	136	29	-33	66	0.41	0.56	0.030								
\$M	\$W	\$F	\$G	\$B	\$C												
51	70	111	38	149	244												
CED	BW	WW	YW	DMI	YH	SC	DOC	HP	CEM	MILK	MW	MH	CW	MARB	RE	FAT	TEND
97	87	2	7	89	9	26	74	30	22	17	4	10	1	73	24	41	34

The one and only Ace son in our offering. The Ace bulls have been some of the most popular and easy to sell bulls anywhere the past few years. They are full of muscle and their structural soundness and integrity. This bull calf from him has all that shape and muscle that Ace sires along with the extra look. He is extremely good in his hip structure and down through his lower 1/3. Very good bull here.

OUR ONLY *Ace* SON THIS YEAR!

Reference Sire

E & B Wildcat 9402

AAA 19810163 by GAR Discovery 6737H



CED	BW	WW	YW	MILK	\$EN	CW	MARB	RE	FAT
14	0.7	77	139	25	-25	72	1.46	0.84	0.024
\$M	\$W	\$F	\$G	\$B	\$C				
72	69	130	96	226	365				

37 4M Wildcat 312

REG: 20777297  
DOB: 12/31/22

GAR Discovery 6737H  
E & B Wildcat 9402  
E&B Lady Plus 643  
Hoover Top Notch P409  
4M Forever Lady 2017  
4M Forever Lady 5029

V A R Discovery 2240#  
G A R Ingenuity 3132  
Connealy Confidence Plus#  
E&b Lady Credence 190#  
Bruns Top Cut 373#  
Erica of Ellston L5  
Connealy Capitalist 028#  
4M Forever Lady 9400

Performance		Ultrascand	
Act BW	Adj % IMF	Act BW	Adj % IMF
76	3.85	76	3.85
Adj WW	Adj RE	738 (104)	13.8
1410 (100)	0.17	Adj YW	Adj Rib
36.34	0.14	Scrotal	Adj Rump

CED	BW	WW	YW	MILK	\$EN	CW	MARB	RE	FAT								
17	-1.3	69	128	36	-30	72	0.95	0.87	0.037								
\$M	\$W	\$F	\$G	\$B	\$C												
57	74	124	69	193	307												
CED	BW	WW	YW	DMI	YH	SC	DOC	HP	CEM	MILK	MW	MH	CW	MARB	RE	FAT	TEND
2	11	65	18	55	68	45	66	12	81	6	43	64	16	37	25	57	44

A sure shot heifer bull with a CED of +17 and a negative birth weight EPD! This Wildcat son will be a sleep all night heifer bull that will add more carcass and premiums to his calf crop. Ratioed 104 at weaning.



38 4M Wildcat 333

REG: 20777331  
DOB: 01/06/23

GAR Discovery 6737H  
E & B Wildcat 9402  
E&B Lady Plus 643  
Sitz Upward 307R#  
4M Blackbird 2004  
Riverbend Blackbird 4301

V A R Discovery 2240#  
G A R Ingenuity 3132  
Connealy Confidence Plus#  
E&b Lady Credence 190#  
Connealy Onward#  
Sitz Henrietta Pride 81M  
G A R Grid Maker#  
Riverbend Blackbird 2204

Performance		Ultrascand	
Act BW	Adj % IMF	Act BW	Adj % IMF
80	3.51	80	3.51
Adj WW	Adj RE	587 (100)	14.3
1387 (100)	0.21	Adj YW	Adj Rib
35.01	0.23	Scrotal	Adj Rump

CED	BW	WW	YW	MILK	\$EN	CW	MARB	RE	FAT								
9	1.9	83	149	37	-38	73	0.85	1.05	-0.002								
\$M	\$W	\$F	\$G	\$B	\$C												
56	82	112	70	182	292												
CED	BW	WW	YW	DMI	YH	SC	DOC	HP	CEM	MILK	MW	MH	CW	MARB	RE	FAT	TEND
68	91	15	5	93	33	80	77	61	100	6	18	29	21	16	8	23	81

A son of Wildcat out of our great 2004 female. This bull has tremendous growth figures to go along with a carcass profile that anyone who finishes cattle will want to take a look at. One of the highest \$G bulls in the offering and one that will add tremendous premiums to his offspring in the feed yard. 76 lb actual birth weight.



39 4M Wildcat 346

REG: 20777298  
DOB: 01/12/23

GAR Discovery 6737H  
E & B Wildcat 9402  
E&B Lady Plus 643  
V A R Discovery 2240#  
Galaxy Blackbird 9040  
Galaxy Blackbird 2512

G A R Ingenuity 3132  
Connealy Confidence Plus#  
E&b Lady Credence 190#  
A A R Ten X 7008 S A#  
Deer Valley Rita 0308  
Hoover Dam#  
CCC Blackbird 1030

Performance		Ultrascand	
Act BW	Adj % IMF	Act BW	Adj % IMF
90	4.26	90	4.26
Adj WW	Adj RE	734 (103)	12.0
1275 (90)	0.17	Adj YW	Adj Rib
33.39	0.15	Scrotal	Adj Rump

CED	BW	WW	YW	MILK	\$EN	CW	MARB	RE	FAT								
6	2.9	79	138	26	-33	67	1.19	0.66	-0.017								
\$M	\$W	\$F	\$G	\$B	\$C												
61	67	114	83	197	317												
CED	BW	WW	YW	DMI	YH	SC	DOC	HP	CEM	MILK	MW	MH	CW	MARB	RE	FAT	TEND
70	87	51	25	48	61	80	59	30	47	58	18	42	28	7	50	10	62

Another high marbling, high growth son of E&B Wildcat. We chose Wildcat for his carcass merit that he adds for our customers who finish their cattle out and sell on the grid. These bulls will add tons of premium and dollars when they hit the rail. This bull still has very good growth numbers to go along with his excellent carcass EPD's.



40



**40 4M Iconic 345**

REG: 20775938  
DOB: 01/11/23

Musgrave 316 Stunner#  
**DB Iconic G95**  
DB Ms Discovery D13  
  
Sitz Upward 307R#  
**4M Blackbird 2004**  
Riverbend Blackbird 4301

LD Capitalist 316#  
MCATL Blackbird 831-1378#  
V A R Discovery 2240#  
DB Ms Final Tool 4120  
Connealy Onward#  
Sitz Henrietta Pride 81M  
G A R Grid Maker#  
Riverbend Blackbird 2204

Performance		Ultrasound	
Act BW	Adj % IMF	Adj WW	Adj RE
86	3.10	623 (100)	13.7
		Adj YW	Adj Rib
		1413 (100)	0.25
		Scrotal	Adj Rump
		35.17	0.30

CED	BW	WW	YW	MILK	\$EN	CW	MARB	RE	FAT								
2	3.1	84	150	30	-37	63	1.37	0.60	0.024								
\$M	\$W	\$F	\$G	\$B	\$C												
54	74	102	88	190	300												
CED	BW	WW	YW	DMI	YH	SC	DOC	HP	CEM	MILK	MW	MH	CW	MARB	RE	FAT	TEND
78	87	12	10	79	29	38	33	66	64	31	27	44	25	2	55	70	77

The one and only Iconic son in the offering out of the great 2004 cow. Iconic is another bull that will add carcass premiums and change that EPD profile in a single generation. I love the muscle and shape in this bull and how free and easy he moves about. Although this is the only Iconic in the sale, don't overlook this bull. The Iconic's are making very good mama cows and add a lot of value to one's herd.



REFERENCE SIRE • DB Iconic G95

**41 4M Justification 360**

REG: 20773139  
DOB: 02/01/23

KG Justified 3023#  
**Boyd Justification**  
Boyd Abigale 9056  
  
Musgrave Jumbo  
**Musgrave Forever Lady 611**  
Musgrave Forever Lady 158

Connealy Judgment  
KG Miss Magic 1443  
Connealy Mainstay  
Boyd Abigale 6079  
Musgrave 316 Colossal 137  
Musgrave MO Barbara 947  
Musgrave Aviator 2545  
Musgrave Forever Lady 615

Performance		Ultrasound	
Act BW	Adj % IMF	Adj WW	Adj RE
78	1.87	743 (104)	13.9
		Adj YW	Adj Rib
		1322 (94)	0.17
		Scrotal	Adj Rump
		40.87	0.21

CED	BW	WW	YW	MILK	\$EN	CW	MARB	RE	FAT								
7	0.7	79	128	26	-4	56	0.44	0.75	-0.002								
\$M	\$W	\$F	\$G	\$B	\$C												
96	83	95	45	140	278												
CED	BW	WW	YW	DMI	YH	SC	DOC	HP	CEM	MILK	MW	MH	CW	MARB	RE	FAT	TEND
58	36	26	66	38	53	4	40	69	64	61	84	83	38	69	34	14	66

A son of the Genex sire, Boyd Justification. These calves are low bw cattle with explosive growth! This bull has a ton of muscle shape and expression throughout and has a disposition that is as good as it comes. His 2 year old Jumbo dam has already entered the donor side and will have bulls for years to come in the sale. Her Craftsman bulls will be sure sale features in next years offering. Very, very good bull who is one of the younger bulls in the sale!



REFERENCE SIRE • Boyd Justification



REFERENCE SIRE • Boyd Proactive 805

### 42 4M Marvel 323

REG: 20763076  
DOB: 01/03/23

PVF Insight 0129#  
Lafllins Marvel 1801  
Lafllins Galaxie 3332  
S A V Bismarck 5682#  
Lafllins Galaxie 3308  
Lafllins Galaxie 5244

S A V Brilliance 8077#  
PVF Missie 790  
EXAR Consensus 1972B  
Lafllins Galaxie 1241  
G A R Grid Maker#  
S A V Abigale 0451  
BR Midland#  
Lafllins Galaxie 2008

Performance		Ultrasound	
Act BW	Adj % IMF	Act BW	Adj % IMF
85	2.80	80	2.40
Adj WW	Adj RE	Adj WW	Adj RE
656 (100)	15.0	733 (103)	14.3
Adj YW	Adj Rib	Adj YW	Adj Rib
1318 (100)	0.24	1450 (102)	0.29
Scrotal	Adj Rump	Scrotal	Adj Rump
38.91	0.22	42.54	0.26

CED	BW	WW	YW	MILK	SEN	CW	MARB	RE	FAT								
7	1.4	54	101	13	-9	42	0.13	1.05	-0.018								
\$M	\$W	\$F	\$G	\$B	\$C												
54	38	101	34	136	230												
CED	BW	WW	YW	DMI	YH	SC	DOC	HP	CEM	MILK	MW	MH	CW	MARB	RE	FAT	TEND
40	31	78	58	15	74	23	15	3	52	99	60	83	55	92	4	6	9

A smooth made, very well structured son of Lafllins Marvel. This bull has good shape and muscle expression out over his top and has that extra look to him on the profile.

### 44 4M Proactive 373

REG: 20773141  
DOB: 02/26/23

Crouthamel Protocol 3022#  
Boyd Proactive 805  
Boyd Abigale 0001  
3F Epic 4631#  
4M Blackcap 1906  
4M Blackcap 7028

CCC Merritt 030  
CCC Lady Rain 932#  
S A V Pioneer 7301#  
S A V Abigale 8076  
Varilek Product 2010 04  
Zebo Queen 1072  
JMB Traction 292#  
4M Blackcap 4045

Performance		Ultrasound	
Act BW	Adj % IMF	Act BW	Adj % IMF
82	2.05	84	2.57
Adj WW	Adj RE	Adj WW	Adj RE
749 (105)	14.8	776 (109)	13.7
Adj YW	Adj Rib	Adj YW	Adj Rib
1431 (101)	0.23	1488 (105)	0.44
Scrotal	Adj Rump	Scrotal	Adj Rump
39.83	0.23	36.93	0.31

CED	BW	WW	YW	MILK	SEN	CW	MARB	RE	FAT								
8	0.8	68	127	28	-15	50	0.33	0.71	0.003								
\$M	\$W	\$F	\$G	\$B	\$C												
56	67	87	38	126	219												
CED	BW	WW	YW	DMI	YH	SC	DOC	HP	CEM	MILK	MW	MH	CW	MARB	RE	FAT	TEND
66	72	48	13	82	42	1	39	76	45	40	60	79	54	81	46	25	20

A low birth bw Proactive son that has excellent growth figures. Top 1% for SC EPD and had a weaning ratio of 105 and yearling ratio of 101 in the largest contemporary group. Another excellent Proactive son that has a ton of muscle and shape all the down through his quarter. These 2 Proactives are high growth bulls with excellent dispositions.

### 46 4M Dry Valley 352

REG: 20773143  
DOB: 01/17/23

Connealy Dry Valley  
Sitz DRY Valley 737H  
Sitz Pride 308Y#  
Silveiras Style 9303  
KLM Envious Blackbird 5114  
EXAR Envious Blackbird 2614

Hoover No Doubt  
Becca of Conanga 1617  
Sitz Upward 307R#  
Sitz Pride 44P#  
Gambles Hot Rod  
Silveiras Elba 2520  
Dameron First Class  
Exar Envious Blackbird 84235

Performance		Ultrasound	
Act BW	Adj % IMF	Act BW	Adj % IMF
75	2.82	84	2.57
Adj WW	Adj RE	Adj WW	Adj RE
695 (98)	14.5	776 (109)	13.7
Adj YW	Adj Rib	Adj YW	Adj Rib
1426 (101)	0.24	1488 (105)	0.44
Scrotal	Adj Rump	Scrotal	Adj Rump
35.36	0.27	36.93	0.31

CED	BW	WW	YW	MILK	SEN	CW	MARB	RE	FAT								
3	1.4	65	111	37	-15	54	0.66	0.36	0.020								
\$M	\$W	\$F	\$G	\$B	\$C												
46	73	95	49	144	233												
CED	BW	WW	YW	DMI	YH	SC	DOC	HP	CEM	MILK	MW	MH	CW	MARB	RE	FAT	TEND
48	35	29	53	72	48	90	99	95	11	2	51	33	35	52	69	70	2

A bull that will add muscle and red meat to your calves. This bull is tremendously thick ended with a good amount of shape and look to him. Had a YW ratio of 101 and a 1426 lb adj YW. Another very very good bull from a heavy milking, beautifully uddered dam.

### 43 4M Proactive 368

REG: 20773825  
DOB: 02/17/23

Crouthamel Protocol 3022#  
Boyd Proactive 805  
Boyd Abigale 0001  
3F Epic 4631#  
4M Entense 1903  
4M Everelda Entense 7049

CCC Merritt 030  
CCC Lady Rain 932#  
S A V Pioneer 7301#  
S A V Abigale 8076  
Varilek Product 2010 04  
Zebo Queen 1072  
S A V Renown 3439#  
EF Everelda Entense 2421

Performance		Ultrasound	
Act BW	Adj % IMF	Act BW	Adj % IMF
80	2.40	84	2.57
Adj WW	Adj RE	Adj WW	Adj RE
733 (103)	14.3	776 (109)	13.7
Adj YW	Adj Rib	Adj YW	Adj Rib
1450 (102)	0.29	1488 (105)	0.44
Scrotal	Adj Rump	Scrotal	Adj Rump
42.54	0.26	36.93	0.31

CED	BW	WW	YW	MILK	SEN	CW	MARB	RE	FAT								
6	-0.1	68	128	31	-30	51	0.51	0.56	0.041								
\$M	\$W	\$F	\$G	\$B	\$C												
55	67	89	42	131	225												
CED	BW	WW	YW	DMI	YH	SC	DOC	HP	CEM	MILK	MW	MH	CW	MARB	RE	FAT	TEND
75	57	14	3	96	21	2	6	43	48	10	9	8	19	55	55	81	50

A tremendously good son of Proactive!! This bull has all the muscle shape and dimension that one could want and puts it all together in a package that offers some extra look. Ratioed 103 and 102 for ww and yw and had a adj yw of 1450lbs. Very good bull.

### 45 4M Dry Valley 362

REG: 20773142  
DOB: 02/03/23

Connealy Dry Valley  
Sitz DRY Valley 737H  
Sitz Pride 308Y#  
Baldrige Bronch#  
KLM Lucy 8033  
MJB Lucy 8N02 066

Hoover No Doubt  
Becca of Conanga 1617  
Sitz Upward 307R#  
Sitz Pride 44P#  
EF Commando 1366#  
Baldrige Isabel Y69  
Sitz Upward 307R#  
Basin Lucy 8N02

Performance		Ultrasound	
Act BW	Adj % IMF	Act BW	Adj % IMF
84	2.57	84	2.57
Adj WW	Adj RE	Adj WW	Adj RE
776 (109)	13.7	776 (109)	13.7
Adj YW	Adj Rib	Adj YW	Adj Rib
1488 (105)	0.44	1488 (105)	0.44
Scrotal	Adj Rump	Scrotal	Adj Rump
36.93	0.31	36.93	0.31

CED	BW	WW	YW	MILK	SEN	CW	MARB	RE	FAT								
5	1.9	82	136	39	-18	71	0.79	0.64	0.039								
\$M	\$W	\$F	\$G	\$B	\$C												
88	90	106	58	164	301												
CED	BW	WW	YW	DMI	YH	SC	DOC	HP	CEM	MILK	MW	MH	CW	MARB	RE	FAT	TEND
52	56	7	32	80	30	90	52	34	5	8	50	49	12	37	36	84	20

A bull that should by no means be towards the end of the catalog!! He ratioed 109 at weaning time and 105 at a year with a adj yearling weight of 1488 pounds. This bull has tremendous growth figures and adds tremendous value all the way across the board when it comes to his EPD profile. He his a high maternal, high growth bull that also adds a good deal of carcass merit to his offspring. A bull with very few holes is a good way to describe this one!



46



4M ANGUS & BURKEN CATTLE ANNUAL BULL SALE

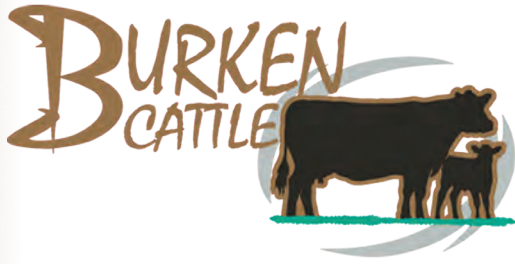

# Sim Angus Bulls



**50**



REFERENCE SIRE • TJ Chief 460G

## 50 SVS BC1 WITCH DOCTOR KHD7

REG: 4160562  
DOB: 11/1/22

TJ FROSTY 318E  
TJ CHIEF 460G  
TJ 52A  
S A V BRUISER 9164  
SVS PENNY LANE HDA7  
SVS DREAMIN' TREE DAT7  
ACW IRONHIDE 395Y  
TJ 58B  
TJ NEW TIME LINE 113X  
T J MISS DAY R1  
S A V BISMARCK 5682  
S A V MISS BOBBIE 7463  
SVS REVELLE BU09  
SVS FORGET-ME-NOT ATN7

Performance	Uterusand
Act BW	Adj % IMF
75	
Adj WW	Adj RE
0	
Adj YW	Adj BF
0	

CED	BW	WW	YW	MCE	MILK	MWW	STAY
11.4	0.8	88.1	131.6	5.2	32.2	76.4	14.2
CW	YG	MARB	BF	REA	SAPI	\$TI	
24.5	-0.12	0.22	-0.029	0.34	125.0	83.4	

1/2 SM 1/2 AN • Brockle face fall bull will really catch your eye. Long bodied, thick, masculine herdbull.

LONG BODIED, THICK, MASCULINE *herd bull!*

## 51 BC1 MR. L313

REG: 4274335  
DOB: 1/24/23

S A V RAINFALL 6846  
SQUARE B TRUE NORTH 8052  
ELBANNA OF CONANGA 1209  
  
CDI MAINLINE 265D  
BC1 MS. J114  
BC1 MS. F896

COLEMAN CHARLO 0256  
S A V BLACKCAP MAY 4136  
CONNEALY CONSENSUS  
ELBASTA OF CONANGA 9703  
TJ MAIN EVENT 503B  
HOOK 'S BEYONCE 82B  
CCR SPARTAN 9124A  
BC1 MS. B404

Performance		Ultrasound	
Act BW	Adj % IMF	Act BW	Adj % IMF
92	1.83		
Adj WW	Adj RE		
709 (108)	16.3		
Adj YW	Adj BF		
1358 (110)	0.41		

CED	BW	WW	YW	MCE	MILK	MWW	STAY
13.8	-0.7	82.3	127.2	8.3	29.7	69.8	15.4
CW	YG	MARB	BF	REA	\$API	\$TI	
35.9	0.05	0.55	0.022	0.38	145.6	88.3	

**3/8 SM 5/8 AN • Homozygous Black** Very balanced, thick bull from a first calf heifer. Ratioed 108 and 110 for WW and YW with a Ribeye ratio of 109. The True North cattle are very impressive.



51

## 52 BC1 MR. L333

REG: 4274523  
DOB: 1/29/23

S A V RAINFALL 6846  
SQUARE B TRUE NORTH 8052  
ELBANNA OF CONANGA 1209  
  
BC1 MR. F810  
BC1 MS. J1187  
BC1 MS. C509

COLEMAN CHARLO 0256  
S A V BLACKCAP MAY 4136  
CONNEALY CONSENSUS  
ELBASTA OF CONANGA 9703  
HOOKS ACHILLES 5A  
BC1 MS. B420  
MOHNEN LONG DISTANCE 1639  
BC1 A348

Performance		Ultrasound	
Act BW	Adj % IMF	Act BW	Adj % IMF
80	2.68		
Adj WW	Adj RE		
766 (117)	14.5		
Adj YW	Adj BF		
1364 (111)	0.26		

CED	BW	WW	YW	MCE	MILK	MWW	STAY
15.9	-0.1	94.9	157.7	8.5	33.6	80.3	13.8
CW	YG	MARB	BF	REA	\$API	\$TI	
55.2	-0.03	0.71	0.025	0.88	160.3	101.0	

**1/8 SM 7/8 AN • Homozygous Black** Lower percentage True North son from a first calf heifer. Long sided, deep bull, with outstanding EPDs and ratios. Top 4% WW, 2% YW and ADG, with a top 10% Marbling EPD. Ratios 117 WW, 111 YW and 111 IMF.



52

## 53 BC1 MR. L320

REG: 4274342  
DOB: 1/28/23

W/C NIGHT WATCH 84E  
W/C BEST MAN 811H  
W/C MISS WERNING 811F  
  
TJ MAIN EVENT 503B  
BC1 MS. J197  
BC1 Y1117

CCR ANCHOR 9071B  
MISS WERNING KP 8543U  
RBM TWO STEP C72  
D W ADVENTURE GIRL 811U  
MR NLC UPGRADE U8676  
TJ MISS NEW DAY U14  
GONSIOR LAREDOS DREAM  
BS MISS 4052 152P

Performance		Ultrasound	
Act BW	Adj % IMF	Act BW	Adj % IMF
86	2.46		
Adj WW	Adj RE		
686 (105)	15.3		
Adj YW	Adj BF		
1203 (97)	0.28		

CED	BW	WW	YW	MCE	MILK	MWW	STAY
12.3	-2.8	72.5	110.8	5.8	28.0	64.7	14.0
CW	YG	MARB	BF	REA	\$API	\$TI	
22.9	-0.11	0.46	-0.013	0.41	139.7	84.0	

**5/8 SM 3/8 AN • Homozygous Black** Very attractive Best Man son from a first calf heifer. Smooth made calving ease prospect who does not sacrifice any depth or muscle. Ratioed 105 at WW and 102 IMF with a very balanced set of EPDs.



53

## Burken Family



Erik and Jamie Burken Family



Kurt and Kelly Burken Family



Hans and Kara Burken Family

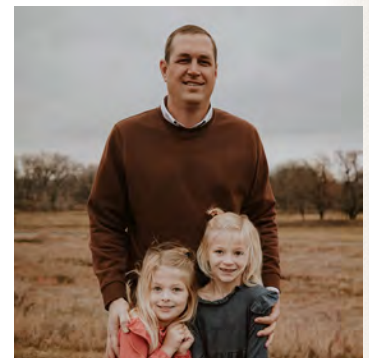

Dirk Burken Family



**54**



**56**

## Flush Brothers

**PB SM • Homozygous Black** 5 flush brothers from our 5102 Donor cow, who is the mother of previous high sellers. Purebred bulls with top end growth and maternal figures, top 25% of the breed for API and TI. Phenotypically very thick quartered, deep bulls.

### 55 BC1 MR. L388

REG: 4274406  
DOB: 2/5/23

WS PROCLAMATION E202  
LBRS GENESIS G69  
LBR DIANA D69  
W/C WIDE TRACK 694Y  
BC1 MS. C5102  
W931

CCR COWBOY CUT 5048Z  
WS MISS SUGAR C4  
HOOK'S XAVIER 14X  
LBR DOUBLE TAKE X14  
3C W/C RIGHT TRACK W9462  
MISS WERNING 694S  
SAND RANCH HAND  
WK ANNIE 7207

Performance		Ultrascand	
Act BW	Adj % IMF	Act BW	Adj % IMF
88	2.64		
Adj WW	Adj RE		
737 ()	16.0		
Adj YW	Adj BF		
1290 ()	0.30		

CED	BW	WW	YW	MCE	MILK	MWW	STAY
8.2	3.7	93.3	137.0	2.7	28.2	75.3	16.8
CW	YG	MARB	BF	REA	\$API	\$TI	
63.9	-0.13	0.63	-0.030	0.87	156.7	96.7	

### 57 BC1 MR. L348

REG: 4274368  
DOB: 2/1/23

WS PROCLAMATION E202  
LBRS GENESIS G69  
LBR DIANA D69  
W/C WIDE TRACK 694Y  
BC1 MS. C5102  
W931

CCR COWBOY CUT 5048Z  
WS MISS SUGAR C4  
HOOK'S XAVIER 14X  
LBR DOUBLE TAKE X14  
3C W/C RIGHT TRACK W9462  
MISS WERNING 694S  
SAND RANCH HAND  
WK ANNIE 7207

Performance		Ultrascand	
Act BW	Adj % IMF	Act BW	Adj % IMF
92	2.28		
Adj WW	Adj RE		
737 ()	13.5		
Adj YW	Adj BF		
1217 ()	0.17		

CED	BW	WW	YW	MCE	MILK	MWW	STAY
7.2	2.7	94.9	143.0	2.4	28.2	76.1	17.4
CW	YG	MARB	BF	REA	\$API	\$TI	
61.3	-0.21	0.56	-0.054	0.90	156.5	97.7	

### 54 BC1 MR. L329

REG: 4274351  
DOB: 1/28/23

WS PROCLAMATION E202  
LBRS GENESIS G69  
LBR DIANA D69  
W/C WIDE TRACK 694Y  
BC1 MS. C5102  
W931

CCR COWBOY CUT 5048Z  
WS MISS SUGAR C4  
HOOK'S XAVIER 14X  
LBR DOUBLE TAKE X14  
3C W/C RIGHT TRACK W9462  
MISS WERNING 694S  
SAND RANCH HAND  
WK ANNIE 7207

Performance		Ultrascand	
Act BW	Adj % IMF	Act BW	Adj % IMF
80	2.09		
Adj WW	Adj RE		
681 ()	14.2		
Adj YW	Adj BF		
1294 ()	0.40		

CED	BW	WW	YW	MCE	MILK	MWW	STAY
10.2	2.1	87.4	132.2	4.2	28.2	72.3	15.2
CW	YG	MARB	BF	REA	\$API	\$TI	
57.1	-0.15	0.52	-0.039	0.79	151.4	93.1	

### 56 BC1 MR. L366

REG: 4274385  
DOB: 2/2/23

WS PROCLAMATION E202  
LBRS GENESIS G69  
LBR DIANA D69  
W/C WIDE TRACK 694Y  
BC1 MS. C5102  
W931

CCR COWBOY CUT 5048Z  
WS MISS SUGAR C4  
HOOK'S XAVIER 14X  
LBR DOUBLE TAKE X14  
3C W/C RIGHT TRACK W9462  
MISS WERNING 694S  
SAND RANCH HAND  
WK ANNIE 7207

Performance		Ultrascand	
Act BW	Adj % IMF	Act BW	Adj % IMF
90	1.66		
Adj WW	Adj RE		
804 ()	14.0		
Adj YW	Adj BF		
1427 ()	0.17		

CED	BW	WW	YW	MCE	MILK	MWW	STAY
10.7	2.7	96.7	144.4	4.4	28.2	77.0	19.1
CW	YG	MARB	BF	REA	\$API	\$TI	
55.1	-0.08	0.54	-0.020	0.68	162.9	98.1	

### 58 BC1 MR. L330

REG: 4274352  
DOB: 1/28/23

WS PROCLAMATION E202  
LBRS GENESIS G69  
LBR DIANA D69  
W/C WIDE TRACK 694Y  
BC1 MS. C5102  
W931

CCR COWBOY CUT 5048Z  
WS MISS SUGAR C4  
HOOK'S XAVIER 14X  
LBR DOUBLE TAKE X14  
3C W/C RIGHT TRACK W9462  
MISS WERNING 694S  
SAND RANCH HAND  
WK ANNIE 7207

Performance		Ultrascand	
Act BW	Adj % IMF	Act BW	Adj % IMF
82	2.00		
Adj WW	Adj RE		
547 ()	13.6		
Adj YW	Adj BF		
1117 ()	0.32		

CED	BW	WW	YW	MCE	MILK	MWW	STAY
10.2	2.0	86.9	131.3	4.2	28.2	72.1	15.2
CW	YG	MARB	BF	REA	\$API	\$TI	
57.1	-0.15	0.52	-0.039	0.79	151.3	92.8	



Reference Sire

**LBR GENESIS G69**

ASA 3603651 by WS PROCLAMATION E202

CED	BW	WW	YW	MCE	MILK	MWW	STAY
8.3	3.1	112.7	173.9	3.9	27.5	83.8	17.7
CW	YG	MARB	BF	REA	\$API	\$TI	
68.8	-0.15	0.91	-0.021	1.05	184.5	116.8	



**59**

**59 BC1 MR. L398**

REG: 4274416  
DOB: 2/6/23

WS PROCLAMATION E202  
**LBR GENESIS G69**  
LBR DIANA D69  
  
SFG BACHELOR DEGREE B500  
**BC1 MS. E7149**  
BC1 MS. B406

CCR COWBOY CUT 5048Z  
WS MISS SUGAR C4  
HOOK'S XAVIER 14X  
LBR DOUBLE TAKE X14  
SFG UPGRADE Z230  
SFG 004 QUEEN 651  
GONSIOR LAREDOS DREAM  
785

Performance		Ultrasound	
Act BW	Adj % IMF	Adj WW	Adj RE
84	2.73	786 (120)	17.2
Adj YW	Adj BF	1398 (113)	0.26

CED	BW	WW	YW	MCE	MILK	MWW	STAY
11.1	2.1	105.6	162.5	6.4	30.6	83.4	16.5
CW	YG	MARB	BF	REA	\$API	\$TI	
68.9	-0.15	0.53	-0.038	0.95	152.5	100.6	

**3/4 SM 1/4 AN • Homozygous Black** This bull needs to be on everyone's shortlist. Starting with an 83-pound birthweight exploding to impressive ratios across the board of 120 WW, 113 YW, 113 IMF, and 115 REA. Very long bodied, deep, high growth Genesis son. 12 traits in the top 30% of breed, top 1% EPD's of the breed for WW and YW and top 20% API. Dam is a very moderate, good uddered female who always outproduces herself.

**60 BC1 MR. L3157**

REG: 4274475  
DOB: 2/22/23

WS PROCLAMATION E202  
**LBR GENESIS G69**  
LBR DIANA D69  
  
TJ MAIN EVENT 503B  
**BC1 MS. G917**  
BC1 MS. C545

CCR COWBOY CUT 5048Z  
WS MISS SUGAR C4  
HOOK'S XAVIER 14X  
LBR DOUBLE TAKE X14  
MR NLC UPGRADE U8676  
TJ MISS NEW DAY U14  
W/C UNITED 956Y  
BC1 Y116

Performance		Ultrasound	
Act BW	Adj % IMF	Adj WW	Adj RE
88	2.35	712 (108)	14.6
Adj YW	Adj BF	1284 (104)	0.29

CED	BW	WW	YW	MCE	MILK	MWW	STAY
10.6	0.8	101.6	159.3	4.4	22.7	73.5	18.7
CW	YG	MARB	BF	REA	\$API	\$TI	
57.6	-0.21	0.59	-0.047	0.92	161.1	100.8	

**3/4 SM 1/4 AN • Homozygous Black** Another high growth Genesis son with Top 2% of breed for WW and YW and top 15% of the breed for All Purpose Index. Ratios very impressive 108 WW, and 104 YW. The Genesis bulls should sire a little more frame and growth.



Reference Sire  
**TJ WAR PAINT 759J**  
 ASA 3910125 by TJ CHIEF 460G

CED	BW	WW	YW	MCE	MILK	MWW	STAY
8.9	0.4	88.6	126.5	3.6	39.6	83.6	19.8
CW	YG	MARB	BF	REA	\$API	\$TI	
32.0	-0.04	0.5	0.017	0.54	147.5	90.6	



## 61 BC1 MR. L334

REG: 4274354  
 DOB: 1/29/23

TJ CHIEF 460G  
**TJ WAR PAINT 759J**  
 TJ 2D  
 CCR BOULDER 1339A  
**BC1 MS. E702**  
 BC1 MS. B429

TJ FROSTY 318E  
 TJ 52A  
 CCR COWBOY CUT 5048Z  
 TJ MISS NEW DAY U14  
 HOOVER DAM  
 CCR MS L TAYLOR 1339Y  
 CONNEALY FINAL SOLUTION  
 BC1 T7040

Performance	Ultimate
Act BW	Adj % IMF
92	1.92
Adj WW	Adj RE
758 (0)	14.7
Adj YW	Adj BF
1347 (0)	0.27

CED	BW	WW	YW	MCE	MILK	MWW	STAY
13.3	-1.9	79.5	122.4	7.0	31.3	71.4	16.1
CW	YG	MARB	BF	REA	\$API	\$TI	
37.9	-0.12	0.43	-0.008	0.69	145.4	87.3	

**1/2 SM 1/2 AN • Homozygous Black** This Warpaint bull has been a stud since birth. Moderate framed, but super long sided and thick quartered. Dam is a highly productive Boulder daughter. Lower BW EPDs than his flush brothers but with adequate growth and a top 35% API.

## 62 BC1 MR. L326

REG: 4274348  
 DOB: 1/28/23

TJ CHIEF 460G  
**TJ WAR PAINT 759J**  
 TJ 2D  
 CCR BOULDER 1339A  
**BC1 MS. E702**  
 BC1 MS. B429

TJ FROSTY 318E  
 TJ 52A  
 CCR COWBOY CUT 5048Z  
 TJ MISS NEW DAY U14  
 HOOVER DAM  
 CCR MS L TAYLOR 1339Y  
 CONNEALY FINAL SOLUTION  
 BC1 T7040

Performance	Ultimate
Act BW	Adj % IMF
94	1.77
Adj WW	Adj RE
741 (0)	14.7
Adj YW	Adj BF
1319 (0)	0.28

CED	BW	WW	YW	MCE	MILK	MWW	STAY
9.5	2.1	90.4	147.7	4.4	31.3	76.9	13.8
CW	YG	MARB	BF	REA	\$API	\$TI	
49.0	-0.17	0.32	-0.033	0.80	129.2	86.6	

**1/2 SM 1/2 AN • Homozygous Black** Extremely long and dense Warpaint son in a solid black package. Boasts top 10% WW and YW EPDs.

## 63 BC1 MR. L357

REG: 4274376  
DOB: 2/1/23

TJ CHIEF 460G  
TJ WAR PAINT 759J  
TJ 2D  
CCR BOULDER 1339A  
BC1 MS. E702  
BC1 MS. B429

TJ FROSTY 318E  
TJ 52A  
CCR COWBOY CUT 5048Z  
TJ MISS NEW DAY U14  
HOOVER DAM  
CCR MS L TAYLOR 1339Y  
CONNELLY FINAL SOLUTION  
BC1 T7040

Performance		Ultrasound	
Act BW	Adj % IMF	Act BW	Adj % IMF
92	1.80		
Adj WW	Adj RE		
720 (0)	14.5		
Adj YW	Adj BF		
1226 (0)	0.26		

CED	BW	WW	YW	MCE	MILK	MWW	STAY
12.2	1.9	90.1	144.0	5.9	31.3	76.7	14.4
CW	YG	MARB	BF	REA	SAPI	STI	
34.5	-0.19	0.56	-0.043	0.60	146.5	92.8	

1/2 SM 1/2 AN • **Homozygous Black** The largest framed of the flush brothers with top 10% WW and YW EPDs and a top 30% API.



63

## 64 BC1 MR. L3118

REG: 4274436  
DOB: 2/11/23

TJ CHIEF 460G  
TJ WAR PAINT 759J  
TJ 2D  
LCDR MAKIN' WAVES 711E  
BC1 MS. H019  
BC1 MS. A302

TJ FROSTY 318E  
TJ 52A  
CCR COWBOY CUT 5048Z  
TJ MISS NEW DAY U14  
TJ MAKERS MARK 215Y  
WS MISS SUGAR C4  
CONNELLY IRISH D204  
BC1 Y116

Performance		Ultrasound	
Act BW	Adj % IMF	Act BW	Adj % IMF
96	2.05		
Adj WW	Adj RE		
727 (111)	14.1		
Adj YW	Adj BF		
1275 (103)	0.22		

CED	BW	WW	YW	MCE	MILK	MWW	STAY
6.7	4.5	102.5	158.0	3.5	31.0	82.2	12.2
CW	YG	MARB	BF	REA	SAPI	STI	
56.4	-0.14	0.42	-0.037	0.77	126.4	92.3	

5/8 SM 3/8 AN • **Heterozygous Black** The highest performing Warpaint son. Top 1% and 2% in WW and YW EPDs. Ratioed 111 at WW and 103 for YW.



REFERENCE SIRE • TJ Frosty 318E

## 65 BC1 MR. L3103

REG: 4274421  
DOB: 2/7/23

TJ FROSTY 318E  
TJ CHIEF 460G  
TJ 52A  
HOOKS ACHILLES 5A  
BC1 MS. F801  
BC1 MS. C5102

ACW IRONHIDE 395Y  
TJ 58B  
TJ NEW TIME LINE 113X  
T J MISS DAY R1  
GAR-EGL PROTEGE  
HOOKS PATTI 3P  
W/C WIDE TRACK 694Y  
W931

Performance		Ultrasound	
Act BW	Adj % IMF	Act BW	Adj % IMF
90	2.06		
Adj WW	Adj RE		
633 (96)	15.3		
Adj YW	Adj BF		
1172 (95)	0.43		

CED	BW	WW	YW	MCE	MILK	MWW	STAY
10.7	-0.2	75.8	114.0	3.9	29.1	67.2	15.3
CW	YG	MARB	BF	REA	SAPI	STI	
35.8	-0.23	0.36	-0.034	0.81	132.2	81.0	

5/8 SM 3/8 AN • **Homozygous Black** Deep, moderate Chief son that goes back to the 5102 Donor cow.



REFERENCE SIRE • TJ Black Ice 451H

## 66 SVS BC1 FALCON KGA7

REG: 4160568  
DOB: 10/28/22

ACW IRONHIDE 395Y  
TJ FROSTY 318E  
TJ 58B  
CLRS AFTER SHOCK 604 A  
SVS BELLA GAU7  
SVS CALAMITY JANE AUS7

REMINGTON LOCK N LOAD54U  
DKF MISS NEW DEAL 205P  
323Z  
TJ 44Y  
HOOK'S YELLOWSTONE 97Y  
HOOKS SARITA 4S  
ELLINGSON LEGACY M229  
SVS LULLABY USP7

Performance		Ultrasound	
Act BW	Adj % IMF	Act BW	Adj % IMF
72			
Adj WW	Adj RE		
0			
Adj YW	Adj BF		
0			

CED	BW	WW	YW	MCE	MILK	MWW	STAY
12.7	-0.4	82.4	123.3	4.5	21.7	62.8	15.5
CW	YG	MARB	BF	REA	SAPI	STI	
38.5	-0.27	0.07	-0.061	0.76	122.3	77.7	

3/4 SM 1/4 AN • **Homozygous Black**

## 67 BC1 MR. L344

REG: 4274364  
DOB: 1/31/23

TJ FROSTY 318E  
TJ BLACK ICE 451H  
TJ 95A  
MR NLC UPGRADE U8676  
BC1 MS. C506  
X012

ACW IRONHIDE 395Y  
TJ 58B  
TJ SHARPER IMAGE 809U  
TJ 36X  
ELLINGSON LEGACY M229  
MS NLC MOJO S6119 B  
SVF/NJC MO BETTER M217  
WK ANNIE 7207

Performance		Ultrasound	
Act BW	Adj % IMF	Act BW	Adj % IMF
90	1.75		
Adj WW	Adj RE		
657 (100)	15.9		
Adj YW	Adj BF		
1209 (98)	0.21		

CED	BW	WW	YW	MCE	MILK	MWW	STAY
7.9	1.8	87.2	133.8	3.2	28.7	72.7	14.1
CW	YG	MARB	BF	REA	SAPI	STI	
43.7	-0.21	0.24	-0.043	0.75	120.6	81.8	

5/8 SM 3/8 AN • **Homozygous Black** Stout, rugged Black Ice out of a good, old Upgrade cow. Long and deep with top 15% WW and 20% YW EPDs.



## Reference Sire

### 4M Ace 709

AAA 19014756 by Musgrave Aviator

CED	BW	WW	YW	MILK	\$EN	CW	MARB	RE	FAT
5	1.4	77	142	29	-23	75	0.32	0.84	0.017
\$M	\$W	\$F	\$G	\$B	\$C				
64	71	142	38	180	297				



68

### 68 BC1 MR. L332

REG: 4274522  
DOB: 1/29/23

MUSGRAVE AVIATOR  
4M ACE 709  
KGM ENCHANTRESS 4054  
CLRS GUARDIAN 317G  
BC1 MS. J151  
BC1 MS. G921

KOUPALS B&B IDENTITY  
MCATL FOREVER LADY 1429-138  
S A V BISMARCK 5682  
LAZY JB ENCHANTRESS 275  
HOOK'S BEACON 56B  
CLRS ALWAYS XCELLENT  
RUBYS TURNPIKE 771E  
BC1 MS. C509

Performance		Ultimate	
Act BW	Adj % IMF	Act BW	Adj % IMF
88	3.09	88	3.09
Adj WW	Adj RE	Adj WW	Adj RE
713 (109)	14.0	713 (109)	14.0
Adj YW	Adj BF	Adj YW	Adj BF
1342 (109)	0.49	1342 (109)	0.49

CED	BW	WW	YW	MCE	MILK	MWW	STAY
11.4	0.3	95.3	157.8	8.6	29.3	77.2	15.3
CW	YG	MARB	BF	REA	\$API	\$TI	
65.7	-0.05	0.61	-0.006	0.84	151.5	97.2	

**3/8 SM 5/8 AN • Homozygous Black** Deep, soggy, dense bull to start off the Ace sire group. Impressive ratios of 109 WW, 109 YW, and 128 IMF. Top 4% WW, 2% YW, 15% Milk, 20% MARB, 25% API and 5% TI. First calf Guardian dam is a moderate framed, good uddered female.



70

### 69 BC1 MR. L345

REG: 4274365  
DOB: 1/31/23

MUSGRAVE AVIATOR  
4M ACE 709  
KGM ENCHANTRESS 4054  
CLRS GUARDIAN 317G  
BC1 MS. J192  
BC1 A341

KOUPALS B&B IDENTITY  
MCATL FOREVER LADY 1429-138  
S A V BISMARCK 5682  
LAZY JB ENCHANTRESS 275  
HOOK'S BEACON 56B  
CLRS ALWAYS XCELLENT  
RRJS THREE SIXES 327W  
BHR ARISSA R389

Performance		Ultimate	
Act BW	Adj % IMF	Act BW	Adj % IMF
88	2.58	88	2.58
Adj WW	Adj RE	Adj WW	Adj RE
716 (109)	15.4	716 (109)	15.4
Adj YW	Adj BF	Adj YW	Adj BF
1369 (111)	0.34	1369 (111)	0.34

CED	BW	WW	YW	MCE	MILK	MWW	STAY
9.6	-1.4	86.1	139.6	8.2	32.7	76.1	16.2
CW	YG	MARB	BF	REA	\$API	\$TI	
69.2	0.13	0.47	0.020	0.53	140.6	88.9	

**1/4 SM 9/16 AN 1/8 CS 1/16 AR • Homozygous Black** Longer, larger framed Ace bull from another good Guardian daughter. Ratioed 109 WW, 111 YW, 107 IMF, and 103 REA.

### 70 BC1 MR. L3133

REG: 4274451  
DOB: 2/14/23

MUSGRAVE AVIATOR  
4M ACE 709  
KGM ENCHANTRESS 4054  
REMINGTON LOCK N LOAD54U  
BC1 MS. H027  
ASR MS DESI U8154

KOUPALS B&B IDENTITY  
MCATL FOREVER LADY 1429-138  
S A V BISMARCK 5682  
LAZY JB ENCHANTRESS 275  
REMINGTON ON TARGET 2S  
BARI5 MISS KNIGHT78E-51G  
HC HUMMER 12M  
MLC DESSY K53

Performance		Ultimate	
Act BW	Adj % IMF	Act BW	Adj % IMF
90	2.65	90	2.65
Adj WW	Adj RE	Adj WW	Adj RE
690 (105)	15.4	690 (105)	15.4
Adj YW	Adj BF	Adj YW	Adj BF
1302 (105)	0.29	1302 (105)	0.29

CED	BW	WW	YW	MCE	MILK	MWW	STAY
12.0	0.3	85.0	141.4	7.8	24.5	67.0	14.0
CW	YG	MARB	BF	REA	\$API	\$TI	
54.6	-0.19	0.40	-0.034	0.92	138.4	87.3	

**1/2 SM 1/2 AN •** Another smooth made, thick, attractive Ace son. Ratioed 105 WW, 105 YW, 110 IMF and 103 REA.

### 71 BC1 MR. L3132

REG: 4274450  
DOB: 2/14/23

MUSGRAVE AVIATOR  
4M ACE 709  
KGM ENCHANTRESS 4054  
WBF SIGNIFICANT B132  
BC1 MS. H0126  
BC1 Z204

KOUPALS B&B IDENTITY  
MCATL FOREVER LADY 1429-138  
S A V BISMARCK 5682  
LAZY JB ENCHANTRESS 275  
GW-WBF SUBSTANCE 820Y  
WBF HEBE X376  
MYTTY IN FOCUS  
X027

Performance		Ultimate	
Act BW	Adj % IMF	Act BW	Adj % IMF
82	1.88	82	1.88
Adj WW	Adj RE	Adj WW	Adj RE
699 (107)	13.5	699 (107)	13.5
Adj YW	Adj BF	Adj YW	Adj BF
1263 (102)	0.38	1263 (102)	0.38

CED	BW	WW	YW	MCE	MILK	MWW	STAY
16.2	-0.6	85.7	137.0	12.2	27.8	71.0	17.0
CW	YG	MARB	BF	REA	\$API	\$TI	
51.9	0.09	0.34	-0.005	0.23	142.1	85.2	

**3/8 SM 5/8 AN • Homozygous Black** Long, smooth made bull with a top 15% CE EPD. Ratioed 107 and 102 for WW and YW. Top 20% growth and milk EPDs.



**72 BC1 MR. L373**

REG: 4274392  
DOB: 2/3/23

POSS ACHIEVEMENT  
SITZ ACCOMPLISHMENT 720F  
SITZ BARBARAMERE NELL 166D  
  
BDV TRUE GRIT 11X  
OLF TGR LADY B14  
OLF ODINS GIRL Z27

POSS LASTING IMPACT 3118  
POSS ERICA 327  
S A V RESOURCE 1441  
SITZ BARBARAMERE NELL 14Y  
RCR STETSON T17  
BDV MS LUCKY MAN U1  
OLF ODIN U5  
OLF LADY TRIATHLON X215

Performance		Ultrasound	
Act BW	Adj % IMF	Adj WW	Adj RE
80	2.30	659 (100)	16.1
1324 (107)	0.30		

CED	BW	WW	YW	MCE	MILK	MWW	STAY
18.0	-3.8	74.1	122.8	12.9	24.0	61.8	16.3
CW	YG	MARB	BF	REA	\$API	\$TI	
38.1	-0.14	0.29	-0.009	0.74	147.3	83.3	

1/2 SM 1/2 AN • **Homozygous Black** Big, long, stout Accomplishment bull who started small at 78 lbs and still ratioed 100 at WW and 107 YW. Top 10% CE and 5% BW EPDs and 30% API. Bull that would work for most everyone.

**73 BC1 MR. L367**

REG: 4274386  
DOB: 2/2/23

HOOVER DAM  
CCR BOULDER 1339A  
CCR MS L TAYLOR 1339Y  
  
GW PREDESTINED 701T  
BC1 MS. J157  
BC1 MS. G947

SYDGEN C C & 7  
ERICA OF ELLSTON C124  
TRIPLE C L TAYLOR  
CCR 0135 STAR 7103T  
G A R PREDESTINED  
GW MISS LUCKY STRIKE 363  
RUBYS TURNPIKE 771E  
BC1 MS. C515

Performance		Ultrasound	
Act BW	Adj % IMF	Adj WW	Adj RE
84	2.51	730 (111)	15.5
1358 (110)	0.24		

CED	BW	WW	YW	MCE	MILK	MWW	STAY
14.1	1.0	86.2	134.5	8.4	27.3	70.3	13.0
CW	YG	MARB	BF	REA	\$API	\$TI	
29.0	-0.41	0.61	-0.075	0.95	149.5	93.5	

5/8 SM 3/8 AN • **Homozygous Black** More size than most Boulder sons. Very attractive sided, heavy muscled calving ease bred bull. Ratioed 111 WW, 110 YW, 104 IMF, and 104 REA. Dam is a very good first calf heifer.





## 74 BC1 MR. L318

REG: 4274340  
DOB: 1/26/23

WERNER FLAT TOP 4136  
TJ FLAT IRON 259G  
TJ 33Y  
TJ FROSTY 318E  
BC1 MS. J128  
BC1 MS. G9119

CONNELLY BLACK GRANITE  
WERNER LADY 0304  
RCR STETSON T17  
MS MISS 306R  
ACW IRONHIDE 395Y  
TJ 58B  
TJ FRANCHISE 451D  
BC1 Z2110

Performance		Ultrasound	
Act BW	Adj % IMF	Act BW	Adj % IMF
84	2.63		
Adj WW	Adj RE	Adj YW	Adj BF
680 (104)	13.7	1178 (95)	0.27

CED	BW	WW	YW	MCE	MILK	MWW	STAY
12.9	-0.6	79.0	110.6	4.4	29.4	69.2	16.7
CW	YG	MARB	BF	REA	\$API	\$TI	
32.2	-0.07	0.58	0.004	0.56	149.3	87.8	

**5/8 SM 3/8 AN • Homozygous Black** Very stout, balanced Flat Iron sired bull. Balanced EPDs with a top 25% API.

## 75 BC1 MR. L331

REG: 4274353  
DOB: 1/28/23

KBHR HIGH ROAD E283  
JC MR HURON 7262G  
MILL BRAE CP QUEEN 7262  
HOOK'S FULL FIGURES 11F  
BC1 MS. J1121  
BC1 MS. F841

HOOK'S BEACON 56B  
WS MISS SUGAR C4  
CONNELLY CONFIDENCE PLUS  
MILL BRAE RA QUEEN 3108  
TJ DIPLOMAT 294D  
HOOK'S DOCILA 23D  
HOOK'S BLACK HAWK 50B  
BC1 MS. D605

Performance		Ultrasound	
Act BW	Adj % IMF	Act BW	Adj % IMF
86	2.59		
Adj WW	Adj RE	Adj YW	Adj BF
629 (96)	13.1	1278 (104)	0.36

CED	BW	WW	YW	MCE	MILK	MWW	STAY
14.8	-0.5	88.3	136.5	8.5	22.8	67.0	20.4
CW	YG	MARB	BF	REA	\$API	\$TI	
37.8	-0.08	0.72	0.002	0.63	169.0	96.0	

**5/8 SM 3/8 AN • Homozygous Black** Extremely deep sided, dense made Huron son. Exceptional set of EPDs with top 25% CE, 15, WW, 20% YW, 4% STAY, 10% MARB, API and TI. Dam is a smaller first calf heifer who did a phenomenal job.



## 76 BC1 MR. L305

REG: 4274327  
DOB: 1/23/23

KBHR HIGH ROAD E283  
JC MR HURON 7262G  
MILL BRAE CP QUEEN 7262  
HOOK'S FULL FIGURES 11F  
BC1 MS. J136  
BC1 MS. F892

HOOK'S BEACON 56B  
WS MISS SUGAR C4  
CONNELLY CONFIDENCE PLUS  
MILL BRAE RA QUEEN 3108  
TJ DIPLOMAT 294D  
HOOK'S DOCILA 23D  
CCR SPARTAN 9124A  
BC1 MS. C545

Performance		Ultrasound	
Act BW	Adj % IMF	Act BW	Adj % IMF
82	3.19		
Adj WW	Adj RE	Adj YW	Adj BF
594 ( )	15.5	1109 ( )	0.43

CED	BW	WW	YW	MCE	MILK	MWW	STAY
15.8	-1.9	91.0	141.2	9.2	22.3	68.0	16.4
CW	YG	MARB	BF	REA	\$API	\$TI	
37.3	-0.05	0.58	0.010	0.60	158.2	95.8	

**5/8 SM 3/8 AN • Homozygous Black** Heifer safe Huron son with top 10% WW, 15% YW, 15% API, and 10% TI.

## 77 BC1 MR. L310

REG: 4274332  
DOB: 1/24/23

LEACHMAN PROPHET J030Z  
SOUTHERN FORTUNE TELLER  
GW MISS PREM BEEF 246Z  
CCR ABILENE 6018C  
BC1 MS. J107  
BC1 MS. C561

HOOKS TRINITY 9T  
LCOC ISABEL UG390  
GW PREMIUM BEEF 021TS  
GW MISS GPRD 226W  
CCR PHENOM 8008A  
CCR MS APPLE 9332W  
LRS TOP TEN 104A  
BC1 Z2110

Performance		Ultrasound	
Act BW	Adj % IMF	Act BW	Adj % IMF
82	2.15		
Adj WW	Adj RE	Adj YW	Adj BF
668 (102)	15.2	1276 (103)	0.26

CED	BW	WW	YW	MCE	MILK	MWW	STAY
14.6	1.1	88.2	138.4	7.6	20.6	64.6	10.3
CW	YG	MARB	BF	REA	\$API	\$TI	
44.8	-0.27	0.63	-0.063	0.82	146.2	94.0	

**5/8 SM 3/8 AN • Homozygous Black** Deep, thick Fortune Teller son with top 15% WW, YW, and MARB. Ratioed 102 and 103 for WW and YW.



SUNDAY, MARCH 10, 2024 - BLUE HILL, NEBRASKA

## 78 BC1 MR. L3171

REG: 4274489  
DOB: 2/25/23

HOOK'S FOCAL POINT 212F  
MR SR JACKED UP J866  
MISS FR F866

CDI MAINLINE 265D  
HOOK'S ULTIMO 14U  
BALDRIDGE COMPASS C041  
MISS FR D666  
BASIN PAYWEIGHT 1682  
SPRING COVE ELLA 064  
SAND RANCH HAND  
DIAMOND-D BJ ET15P

Performance		Ultimate	
Act BW	Adj % IMF	Act BW	Adj % IMF
84	2.04		
Adj WW	Adj RE		
718 (109)	15.6		
Adj YW	Adj BF		
1251 (101)	0.30		

SPRING COVE PAYGRADE 5064  
BC1 MS. F872  
BC1 W932

CED	BW	WW	YW	MCE	MILK	MWW	STAY
19.4	-2.7	72.6	118.3	11.0	29.8	66.0	17.1
CW	YG	MARB	BF	REA	\$API	\$TI	
34.2	-0.22	0.61	-0.035	0.74	161.7	88.6	

**5/8 SM 3/8 AN • Homozygous Black** Really thick and dense Jacked Up son. Genomics propelled him into the top 3% of breed for CE and 15% of BW and the 15% API, yet he still ratioed 109 and 101 for WW and YW. Outcross genetics that can be used on most SimGenetics.

## 79 BC1 MR. L389

REG: 4274407  
DOB: 2/5/23

HOOK'S FOCAL POINT 212F  
MR SR JACKED UP J866  
MISS FR F866

CDI MAINLINE 265D  
HOOK'S ULTIMO 14U  
BALDRIDGE COMPASS C041  
MISS FR D666  
STEVENSON ROCKMOUNT RX933  
BC1 MS. C575  
S A V ANGUS VALLEY 1867  
GFI RUBY P4114

BC1 MR. E726  
BC1 MS. G9130  
BC1 MS. E739

Performance		Ultimate	
Act BW	Adj % IMF	Act BW	Adj % IMF
86	2.36		
Adj WW	Adj RE		
726 (111)	15.1		
Adj YW	Adj BF		
1306 (106)	0.30		

CED	BW	WW	YW	MCE	MILK	MWW	STAY
15.6	-0.3	70.8	107.2	8.7	33.7	68.6	19.1
CW	YG	MARB	BF	REA	\$API	\$TI	
33.9	-0.05	0.59	-0.004	0.46	151.9	82.6	

**1/2 SM 1/2 AN • Heterozygous Black** Larger framed, heavy Jacked Up son with double digit calving ease and high maternal figures. Top 20% MARB, 2% MILK, 10% STAY, and 25% API. Still posted impressive growth ratios of 111 WW, 106 YW, and 101 REA.



Reference Sire

## CLRS HOMELAND 327H

ASA 3709222 by REDHILL 672X X004 231A

CED	BW	WW	YW	MCE	MILK	MWW	STAY
10.4	0.6	88.0	138.2	6.6	19.2	63.1	21.3
CW	YG	MARB	BF	REA	\$API	\$TI	
37.0	-0.52	0.65	-0.089	1.30	166.0	95.5	

## 80 BC1 MR. L3206

REG: 4274520  
DOB: 1/10/23

REDHILL 672X X004 231A  
CLRS HOMELAND 327H  
CLRS ALWAYS XCELLENT

GW STEP OUT 672X  
GW MISS PREM BEEF X004  
MCM TOP GRADE 018X  
HOOK'S XCELLENCE 87X  
HOOK'S BLACK HAWK 50B  
HOOK'S CRYSTAL IC  
CCR COWBOY CUT 5048Z  
WS BELLE O THE BALL 2129

Performance		Ultimate	
Act BW	Adj % IMF	Act BW	Adj % IMF
84	2.32		
Adj WW	Adj RE		
695 (106)	15.5		
Adj YW	Adj BF		
1305 (106)	0.21		

HOOK'S EAGLE 6E  
LHT MS EAGLE 02J  
LHT MS COWBOY CUT 361C

CED	BW	WW	YW	MCE	MILK	MWW	STAY
10.3	2.5	109.4	166.2	6.0	21.4	76.0	15.9
CW	YG	MARB	BF	REA	\$API	\$TI	
44.0	-0.43	0.45	-0.064	1.28	147.5	100.4	

**3/4 SM 1/4 AN • Homozygous Black** Larger framed Homeland from an exceptional Eagle daughter from Trauernichts. Top 1% of the breed for WW, YW, and REA, 30% for API and 3% for TI. Ratioed 106 for both WW and YW. We flushed his young dam last year.



## 81 BC1 MR. L3108

REG: 4274426  
DOB: 2/9/23

REDHILL 672X X004 231A  
CLRS HOMELAND 327H  
CLRS ALWAYS XCELLENT

GW STEP OUT 672X  
GW MISS PREM BEEF X004  
MCM TOP GRADE 018X  
HOOK'S XCELLENCE 87X  
MCM TOP GRADE 018X  
DMKR SUPRISE ATTACK  
CONNEALY NETWORK  
T A NEW QUEEN 2201

Performance		Ultimate	
Act BW	Adj % IMF	Act BW	Adj % IMF
86	3.67		
Adj WW	Adj RE		
640 ( )	14.9		
Adj YW	Adj BF		
1105 ( )	0.26		

DMKR TOP PRIZE  
BC1 MS. C5147  
EBCC NEW QUEEN 724

CED	BW	WW	YW	MCE	MILK	MWW	STAY
13.3	-2.7	57.3	88.5	9.0	24.1	52.7	20.8
CW	YG	MARB	BF	REA	\$API	\$TI	
20.1	-0.27	0.63	-0.041	0.65	158.8	79.6	

**5/8 SM 3/8 AN • Homozygous Black** Calving ease Homeland bull with high calving and a -2.7 BW EPD. Top 3% STAY, 15% MARB, and API. Ratioed a whopping 156 IMF.

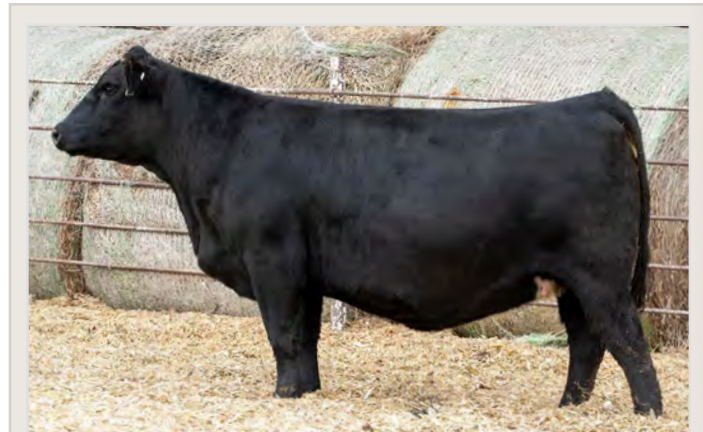

DAM OF LOT 80 • LHT MS EAGLE 02J



# 83

## 82 BC1 MR. L3116

REG: 4274434  
DOB: 2/11/23

GW TRIPLE CROWN 018C  
CLRS HERDBOOK 316H  
CLRS ALL XCELLENCE 316 A  
LCDR MAKIN' WAVES 711E  
BC1 MS. H026  
BC1 MS. A325

J BAR J NIGHTRIDE 225Z  
GW MISS GPRD 359A  
MCM TOP GRADE 018X  
HOOK'S XCELLENCE 87X  
TJ MAKERS MARK 215Y  
WS MISS SUGAR C4  
BARSTOW CASH  
BC1 Y108

Performance		Ultrasound	
Act BW	Adj % IMF	Act BW	Adj % IMF
84	2.65	Act BW	Adj % IMF
Adj WW	Adj RE	672 (102)	15.5
Adj YW	Adj BF	1290 (105)	0.31

CED	BW	WW	YW	MCE	MILK	MWW	STAY
12.4	0.5	92.3	138.8	7.9	21.6	67.6	17.9
CW	YG	MARB	BF	REA	\$API	\$TI	
49.2	-0.30	0.48	-0.049	1.08	151.8	92.9	

**5/8 SM 3/8 AN • Homozygous Black** An awful good Herdbook son. Smooth made, thick bull with impressive ratios of 102 WW, 105 YW, 110 IMF and 103 REA. 10 EPDs in the top 30% or better of the breed. Top 10% WW and 15% YW, 25% API.



REFERENCE SIRE • CLRS HERDBOOK 316H

## 83 BC1 MR. L3130

REG: 4274448  
DOB: 2/14/23

G A R PREDESTINED  
GW PREDESTINED 701T  
GW MISS LUCKY STRIKE 363  
RRJS THREE SIXES 327W  
BC1 A341  
BHR ARISSA R389

B/R NEW DESIGN 036  
G A R EXT 4206  
GW LUCKY STRIKE 147G  
KAPPES MOSES J213  
BHR THREE SIXES SA L666E  
RR IDESSA 2291  
DRCC K481  
BHR LOTTIES DESIGN F156E

Performance		Ultrasound	
Act BW	Adj % IMF	Act BW	Adj % IMF
84	2.68	Act BW <td>Adj % IMF</td>	Adj % IMF
Adj WW	Adj RE	720 (110)	13.5
Adj YW	Adj BF	1252 (101)	0.22

CED	BW	WW	YW	MCE	MILK	MWW	STAY
9.7	0.4	74.5	114.0	6.2	32.5	69.6	17.8
CW	YG	MARB	BF	REA	\$API	\$TI	
27.3	-0.20	0.59	-0.043	0.53	143.4	84.1	

**1/2 SM 3/8 AN 1/8 RA • Heterozygous Black, Polled** Extremely unique pedigree, Predestined 701T on an extremely productive \_ Fleckvieh cow. Yes, he is a red carrier and heterozygous polled. His extremely productive dam is 11 years old, still has a perfect udder, carries a calving interval of 367 days on 9 calves, and carries a 108 WW Ratio on 9 calves and 109 YW on 4 head. Lot 83 himself ratioed 110 WW, 101 YW, and 111 IMF. Even with his faults, we plan on using this bull in herd.

## 84 BC1 MR. L3135

REG: 4274453  
DOB: 2/15/23

GW TRIPLE CROWN 018C  
CLRS HERDBOOK 316H  
CLRS ALL XCELLENCE 316 A  
CLRS DIVIDEND 405D  
BC1 MS. H0113  
BC1 MS. F8119

J BAR J NIGHTRIDE 225Z  
GW MISS GPRD 359A  
MCM TOP GRADE 018X  
HOOK'S XCELLENCE 87X  
CLRS AFTER SHOCK 604 A  
CLRS BONNIA 405 B  
TJ MAIN EVENT 503B  
7010

Performance		Ultrasound	
Act BW	Adj % IMF	Act BW	Adj % IMF
90	2.12	Act BW <td>Adj % IMF</td>	Adj % IMF
Adj WW	Adj RE	657 (100)	15.4
Adj YW	Adj BF	1279 (104)	0.26

CED	BW	WW	YW	MCE	MILK	MWW	STAY
10.6	1.1	82.7	137.3	6.4	24.0	65.3	13.3
CW	YG	MARB	BF	REA	\$API	\$TI	
42.0	-0.44	0.42	-0.092	1.07	135.5	86.5	

**5/8 SM 3/8 AN • Homozygous Black** Another solid Herdbook son with impressive ratios of 100 WW, 104 YW, and 103 REA. Solid set of EPDs across the board with top 25% WW, 15% YW, and 5% REA.

## 85 BC1 MR. L337

REG: 4274357  
DOB: 1/30/23

CLRS GUARDIAN 317G  
BC1 STRUCTURE J111  
BC1 MS. C5102  
  
CONNEALY IRISH 0204  
BC1 MS. A302  
BC1 Y116

HOOK'S BEACON 56B  
CLRS ALWAYS XCELLENT  
W/C WIDE TRACK 694Y  
W931  
CONNEALY WRANGLER  
BLACK CREST OF CONANGA 5640  
OLF ODIN U5  
BC1 W903

Performance		Ultrasound	
Act BW	Adj % IMF	Act BW	Adj % IMF
90	2.84	Act BW	Adj % IMF
Adj WW	Adj RE	608 (0)	14.6
Adj YW	Adj BF	1129 (0)	0.30

CED	BW	WW	YW	MCE	MILK	MWW	STAY
12.9	0.4	73.7	112.0	7.5	27.6	64.4	23.3
CW	YG	MARB	BF	REA	\$API	\$TI	
46.0	-0.14	0.53	-0.012	0.83	157.8	82.9	

**5/8 SM 3/8 AN • Homozygous Black** Maternal sib to our 515 Donor. High carcass ratios of 121 IMF and 101 REA. Solid EPDs with top 25% MARB and REA and 15% API. Strong maternal figures as well.



MATERNAL SISTER TO LOT 85 • BC1 MS C515

## 86 BC1 MR. L386

REG: 4274404  
DOB: 2/5/23

CLRS GUARDIAN 317G  
BC1 STRUCTURE J111  
BC1 MS. C5102  
  
4M ELEMENT 405  
BC1 MS. D6122  
T A NEW QUEEN 2201

HOOK'S BEACON 56B  
CLRS ALWAYS XCELLENT  
W/C WIDE TRACK 694Y  
W931  
POSS ELEMENT 215  
4M BLACKBIRD 2004  
WK NEW DESIGN 1151  
T A QUEEN ANN 1963

Performance		Ultrasound	
Act BW	Adj % IMF	Act BW	Adj % IMF
92	3.42	Act BW	Adj % IMF
Adj WW	Adj RE	711 (108)	13.7
Adj YW	Adj BF	1215 (98)	0.40

CED	BW	WW	YW	MCE	MILK	MWW	STAY
10.9	-0.2	76.9	113.3	7.1	29.7	70.4	15.7
CW	YG	MARB	BF	REA	\$API	\$TI	
49.2	0.02	0.64	0.007	0.52	146.7	87.1	

**1/2 SM 1/2 AN • Homozygous Black** Another good Structure son with balanced EPDs and a 142 IMF EPD.



REFERENCE SIRE • BC1 STRUCTURE J111

## 87 BC1 MR. L3123

REG: 4274441  
DOB: 2/12/23

CLRS GUARDIAN 317G  
BC1 STRUCTURE J111  
BC1 MS. C5102  
  
RUBYS TURNPIKE 771E  
BC1 MS. G924  
BC1 MS. B412

HOOK'S BEACON 56B  
CLRS ALWAYS XCELLENT  
W/C WIDE TRACK 694Y  
W931  
WBF SIGNIFICANT B132  
RUBYS MISS CLEO 240Z  
CONNEALY CONFIDENCE 0100  
G L F BLACKBIRD 2440

Performance		Ultrasound	
Act BW	Adj % IMF	Act BW	Adj % IMF
86	2.06	Act BW <td>Adj % IMF</td>	Adj % IMF
Adj WW	Adj RE	646 (98)	13.8
Adj YW	Adj BF	1115 (90)	0.23

CED	BW	WW	YW	MCE	MILK	MWW	STAY
12.8	0.2	82.4	121.9	6.8	30.3	71.9	18.7
CW	YG	MARB	BF	REA	\$API	\$TI	
54.9	-0.06	0.32	-0.010	0.70	139.7	82.8	

**3/4 SM 1/4 AN • Homozygous Black** Balanced EPDs from a nice uddered/high phenotype female.

## 88 BC1 MR. L3128

REG: 4274446  
DOB: 2/13/23

CCR COWBOY CUT 5048Z  
CCR 707 COWBOY 6055B  
S D S PRINCESS 707T  
  
TJ MAIN EVENT 503B  
BC1 MS. G915  
BC1 MS. C543

TRIPLE C SINGLETARY S3H  
CCR MS 4045 TIME 7322T  
LEMMON NEWSLINE C804  
S D S PRINCESS 562R  
MR NLC UPGRADE U8676  
TJ MISS NEW DAY U14  
MOHNN LONG DISTANCE 1639  
DIAMOND-D BJ ET15P

Performance		Ultrasound	
Act BW	Adj % IMF	Act BW	Adj % IMF
92	2.48	Act BW <td>Adj % IMF</td>	Adj % IMF
Adj WW	Adj RE	686 (105)	13.5
Adj YW	Adj BF	1277 (103)	0.32

CED	BW	WW	YW	MCE	MILK	MWW	STAY
11.5	2.1	88.7	144.4	3.8	25.4	69.7	15.3
CW	YG	MARB	BF	REA	\$API	\$TI	
50.9	-0.21	0.54	-0.042	0.86	146.2	90.9	

**1/2 SM 1/2 AN • Homozygous Black** Cowboy son from a great uddered and disposition Main Event daughter. Larger framed bull with top EPDs in the top 15% WW, 10% YW, 25% MARB and REA, and 30% REA. Ratioed 105 WW, 103 YW, and 103 IMF.



88

## 89 BC1 MR. L3181

REG: 4274499  
DOB: 3/5/23

J BAR J NIGHTRIDE 225Z  
BC1 MR. F8111  
X017  
  
GW PREDESTINED 701T  
BC1 MS. C541  
BC1 A375

GW PREMIUM BEEF 021TS  
J BAR J MISS ND 793X  
MYTTY IN FOCUS  
U824  
G A R PREDESTINED  
GW MISS LUCKY STRIKE 363  
RRJS THREE SIXES 327W  
TCFK KANSAS GAL T04

Performance		Ultrasound	
Act BW	Adj % IMF	Act BW	Adj % IMF
82	2.06	Act BW <td>Adj % IMF</td>	Adj % IMF
Adj WW	Adj RE	779 (119)	15.1
Adj YW	Adj BF	1335 (108)	0.33

CED	BW	WW	YW	MCE	MILK	MWW	STAY
11.4	-0.3	84.1	127.0	5.8	27.0	69.0	11.4
CW	YG	MARB	BF	REA	\$API	\$TI	
48.0	-0.23	0.69	-0.056	0.79	146.9	94.2	

**1/2 SM 1/2 AN • Homozygous Black** Negative Birthweight, high growth son of a Nightride\*In Focus son we retained several years ago. Ratioed 92 BW, 119 WW, 108 YW and 101 REA. Solid EPDs across the board with a top 30% API.



4M ANGUS & BURKEN CATTLE ANNUAL BULL SALE



# Red Sim Angus Bulls

90



## 90 BC1 MR. L3137

REG: 4274455  
DOB: 2/15/23

HXC ALLEGIANCE 5502C  
HXC GRINDSTONE 9908G  
HXC 605D  
  
WS PRIME TIME B6  
ES D96  
ES Z59

LEACHMAN PLEDGE A282Z  
HXC 100Y  
SPUR FRANCHISE OF GARTON  
HXC 905W  
WS PRIME BEEF Z8  
WS MAJESTIC Z133  
NF TRUMP S582  
EST45

Performance		Ultimate	
Act BW	Adj % IMF	Act BW	Adj % IMF
84	1.47		
Adj WW	Adj RE	Adj YW	Adj BF
704 (107)	15.0	1341 (109)	0.34

CED	BW	WW	YW	MCE	MILK	MWW	STAY
8.9	1.4	79.1	131.4	3.6	28.1	67.5	17.0
CW	YG	MARB	BF	REA	\$API	\$TI	
42.3	-0.15	0.06	-0.027	0.67	117.4	73.7	

**1/2 SM 1/2 AR • Red** Maternal brother to last year's high selling red bull. The D96 cow puts a lot of power in her offspring and makes awesome females. Grindstone son ratioed 107 WW, 109 YW, and 100 REA. Thick, deep, dark red herdbull.

## 91 BC1 MR. L377

REG: 4274396  
DOB: 2/3/23

PIE STOCKMAN 4051  
PIE QUARTERBACK 789  
PIE RUBY 520  
  
HOOK'S EXPECTATION 36X  
BC1 MS. F885  
GFI RUBY P4114

LSF SAGA 1040Y  
PIE LAKOTA 046  
PIE ONE OF A KIND 352  
PIE RUBY 381  
GW PREDESTINED 701T  
HOOKS MIKA 141M  
GFI MAGNUM K52  
GFI RUBY K020

Performance		Ultimate	
Act BW	Adj % IMF	Act BW	Adj % IMF
65	2.51		
Adj WW	Adj RE	Adj YW	Adj BF
668 ( )	15.9	1245 ( )	0.34

CED	BW	WW	YW	MCE	MILK	MWW	STAY
15.3	-3.2	66.4	103.3	6.9	32.2	65.4	15.7
CW	YG	MARB	BF	REA	\$API	\$TI	
26.7	-0.11	0.55	0.008	0.63	150.7	84.2	

**1/2 SM 1/2 AR • Red** Quarterback son with elite calving ease potential EPDs in top 20% CE and 10% BW. Fantastic Expectation mother is one of our best cows.

## 92 BC1 MR. L3125

REG: 4274443  
DOB: 2/12/23

LEACHMAN DECREE X936D  
CLRS JEFFERSON 951J  
M4 MS DESIRE 911G  
  
WFL MERLIN 018A  
BC1 MS. H052  
ES D96

CDI VERDICT 220Y  
REMPE BENTLEY B1010  
HOOK'S DELEGATE 64D  
M4 MS IMPULSE E6Z  
LCJ MERLIN T179  
WFL COMMITMENT 042Y  
WS PRIME TIME B6  
ES Z59

Performance		Ultrascand	
Act BW	Adj % IMF	Act BW	Adj % IMF
84	2.93		
Adj WW	Adj RE	Act YW	Adj BF
679 (103)	14.5	1193 (97)	0.24

CED	BW	WW	YW	MCE	MILK	MWW	STAY
14.2	-2.2	72.2	113.0	6.5	28.8	64.7	18.1
CW	YG	MARB	BF	REA	\$API	\$TI	
13.7	-0.30	0.48	-0.062	0.51	152.0	85.2	

**5/8 SM 1/4 AR 1/8 AN • Red** Our Merlin daughters have been awesome cows and 052 did a great job with this Jefferson son. Ratioed 98 BW 103 WW and 122 IMF. Impressive EPD package with a -2.2 BW, top 25% API and 15% Milk and STAY.



92

## 93 BC1 MR. L392

REG: 4274410  
DOB: 2/6/23

PIE STOCKMAN 4051  
PIE QUARTERBACK 789  
PIE RUBY 520  
  
GW MAJOR MOVE 590E  
BC1 MS. H056  
BC1 Y108

LSF SAGA 1040Y  
PIE LAKOTA 046  
PIE ONE OF A KIND 352  
PIE RUBY 381  
GW MOVIN ON 183C  
GW MISS PREDESTINED 147Y  
NLC PAYDAY 16P  
NJC BLACK JEWELL

Performance		Ultrascand	
Act BW	Adj % IMF	Act BW	Adj % IMF
76	2.90		
Adj WW	Adj RE	Act YW	Adj BF
645 (98)	15.1	1263 (102)	0.28

CED	BW	WW	YW	MCE	MILK	MWW	STAY
16.4	-2.6	70.9	115.5	7.8	26.1	61.4	17.7
CW	YG	MARB	BF	REA	\$API	\$TI	
24.9	-0.11	0.51	-0.007	0.49	152.2	83.8	

**3/8 SM 9/16 AR 1/16 AN • Red** Not many SimGenetic Quarterback sons out there with semen commanding \$1000+. -2.6 BW yet still ratioed 102 YW 102 IMF and 101 REA with a top 25% API. Extremely impressive Major Moves dam.



93

## 94 BC1 MR. L324

REG: 4274346  
DOB: 1/28/23

HXC ALLEGIANCE 5502C  
HXC GRINDSTONE 9908G  
HXC 605D  
  
OLF OTIS Y43  
OLF LADY OT A115  
OLF K128

LEACHMAN PLEDGE A282Z  
HXC 100Y  
SPUR FRANCHISE OF GARTON  
HXC 905W  
OLF ODIN U5  
OLF MISS GUNNER W8  
BDV-STF LARIAT  
D10\_

Performance		Ultrascand	
Act BW	Adj % IMF	Act BW	Adj % IMF
88	2.76		
Adj WW	Adj RE	Act YW	Adj BF
661 ( )	13.6	1158 ( )	0.44

CED	BW	WW	YW	MCE	MILK	MWW	STAY
10.2	-1.2	65.0	99.1	7.3	24.8	57.2	18.6
CW	YG	MARB	BF	REA	\$API	\$TI	
22.6	-0.26	0.24	-0.048	0.62	129.3	72.3	

**1/2 SM 1/2 AR • Red** Grindstone\*A115 embryo mating was a popular group of bulls last year and this guy is no different. Wet embryo sisters are very impressive females. Negative -1.2 BW with plenty of growth.

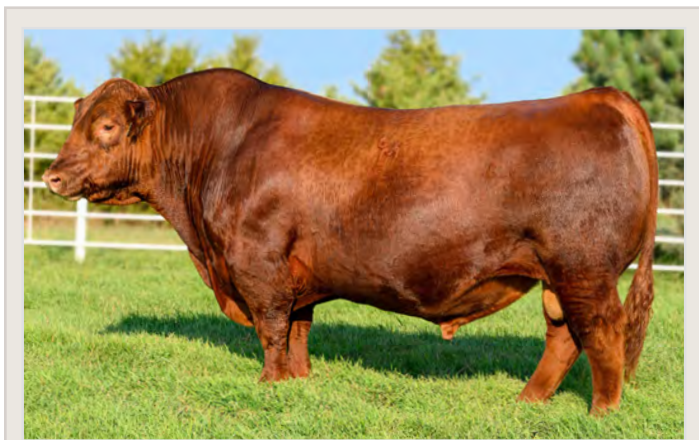

REFERENCE SIRE • PIE QUARTERBACK 789

## 95 BC1 MR. L3156

REG: 4274474  
DOB: 2/22/23

GW MOVIN ON 183C  
GW MAJOR MOVE 590E  
GW MISS PREDESTINED 147Y  
  
WFL MERLIN 018A  
BC1 MS. H070  
BC1 MS. E779

GW PREMIUM BEEF 021TS  
GW MISS PREDESTINED 117Y  
GW PREDESTINED 70IT  
GW MISS RED COAT 523T  
LCJ MERLIN T179  
WFL COMMITMENT 042Y  
HOOKS TRINITY 9T  
GFI RUBY P4114

Performance		Ultrascand	
Act BW	Adj % IMF	Act BW	Adj % IMF
90	2.31		
Adj WW	Adj RE	Act YW	Adj BF
769 (117)	14.5	1383 (112)	0.29

CED	BW	WW	YW	MCE	MILK	MWW	STAY
9.5	2.9	97.3	147.9	3.8	31.0	79.5	12.9
CW	YG	MARB	BF	REA	\$API	\$TI	
52.8	-0.37	0.35	-0.071	1.17	129.3	90.8	

**5/8 SM 1/4 AR 1/8 AN • Red** Major Moves\*Merlin cross should make exceptional females and big feeders. High growth bull with top 3% WW, 10% YW and 2% REA. Ratioed 117 WW and 112 YW.



REFERENCE SIRE • HXC GRINDSTONE 9908G

4M ANGUS FARM  
1459 RD AA  
Blue Hill, NE 68930

First-Class Mail  
US Postage  
**PAID**  
LivestockDirect

**FIRST CLASS MAIL  
DO NOT DELAY**

17th Annual Bull Sale

**4M  
Angus**



**SUNDAY**

**MARCH 10, 2024**

2:00 PM - 4M ANGUS FARM - BLUE HILL, NEBRASKA

**45 ANGUS BULLS FROM 4M ANGUS**

**4M Accomplishment 305 • 20809715**



Sitz Accomplishment 720F x 4M Ace 709

**4M Incentive 330 • 20774340**



SITZ Incentive 704H x 3F Epic 4631

**4M Thedford 324 • 20774573**



Hoffman Thedford x 4M Ace 709

**45 SIMANGUS BULLS FROM BURKEN CATTLE**

**BC1 MR. L334 • 4274354**



TJ WAR PAINT 759J x CCR BOULDER 1339A

**BC1 MR. L333 • 4274523**



SQUARE B TRUE NORTH 8052 x BC1 MR. F810

**BC1 MR. L398 • 4274416**



LBR5 GENESIS G69 x SFG BACHELOR DEGREE B500

*Quality • Calving Ease • Performance*