



SPRINGVALLEY

• ANGUS •



37TH ANNUAL PRODUCTION SALE
SUNDAY, MARCH 3, 2024

1 PM CST / LAMOURE, ND / SELLING 47 BULLS & 18 HEIFERS

welcome

Hello and Welcome to the 37th Annual Spring Valley Angus Production Sale. We are excited to offer you a great set of bulls and heifers. The bulls will be semen tested and ultra sounded for carcass and have current EPDs. The bulls are fed a TMR ration by Dakotaland Feeds.

We hope to see you on sale day, however the sale will be live and broadcast on DVAuction.com for those that can't make it to the sale. Sale book and videos are up online on our website: www.springvalleyangus.com and DVAuction.

A huge thank you goes out to all our past customers and we look forward to working with new customers and showing them what we have to offer. Visitors are always welcome to stop by the farm to personally view the bulls or heifers or you can call Richard at 701-709-0150 to help pick out what you're looking for and answer any questions you may have.

Be sure to check out our website at springvalleyangus.com, like us on Facebook, and follow us on Instagram to stay up to date on all the sale information.

Thank you for your time and interest,

The Habermans

WWW.SPRINGVALLEYANGUS.COM

Rick's Cell 701-709-0150 | springvalleyangus@yahoo.com

L to R: Merrick, Bryley, Rachel, Joey, Trista,
Kirsten, Pam, Rick, Katie, Greg, Lena



37TH ANNUAL PRODUCTION SALE

SUNDAY, MARCH 3, 2024 | 1 PM CST
LAMOURE, ND | SELLING 47 BULLS & 18 HEIFERS

SALE DETAILS

SALE LOCATION

At the farm | 2 miles West of LaMoure, ND on Hwy 13
9906 Hwy 13, LaMoure, ND 58458

SALE DAY PHONES

Richard Haberman 701-709-0150
Joey Gemar 701-799-0667

AUCTIONEER

Seth Weishaar 605-210-1124

LIVESTOCK PUBLICATION

REPRESENTATIVES & RING MEN

Kirby Goettsch *Farm & Ranch Guide* 605-380-3939

CONSULTANT

Vern Frey *Frey Livestock Sales & Service Inc* 701-721-0344

BUYERS

Anyone unable to attend the sale may send their bids to a Field Representative or Auctioneer. Also, we will honor a telephone order and guarantee your phone purchase to meet your request when inspected personally by you. Call one of the sale day phone numbers above. Please call in ample time to avoid a delay in the start time of the auction.

ONLINE BIDDING

Online bidding is available through DVAuction.com. Advanced registration request for sale day. For sale day assistance, contact **Logan Hoffmann** 701-388-2618



VIEWING THE CATTLE

The farm is always open to view the sale cattle or to view the cow herds. Videos of all lots will be online at DVAuction.com.

ANNOUNCEMENTS

Announcements made from the auction block shall take precedence over printed material in the catalog and any supplemental sheets.

LUNCH

Free lunch will be served on sale day!

ADVERTISING

Catalog design, sale photos, and print ads by Addison K Creative
Addison Rall - addisonkdesign.com

SALE TERMS & CONDITIONS

TERMS

Terms of the sale are cash, check or other terms agreed to in writing between the seller and the buyer, payable immediately upon conclusion of the sale, before animals will be moved. A \$25.00 per head discount will be honored if bull(s) are taken home sale day Spring Valley Angus will winter your bulls until April 1, 2024 at no cost. Bulls left after April 1, 2024 will be charged \$2.00 per day per bull.

LIABILITY

All persons who attend this sale do so at their own risk, legal or otherwise, for their safety or for the behavior of the animals. The owners and the sale staff assume no liability for property loss, any accidents or injuries that occur on the sale premises.

PURCHASER'S RISK

All animals are the owner's risk prior to their sale and become property of the purchaser as soon as declared sold by the auctioneer. As we have no control over acts of God, we cannot guarantee these cattle against death, loss or sickness. We guarantee cattle to be healthy sale day.

LIVESTOCK MORTALITY INSURANCE

Insurance can be purchased on sale day from Brett Schaefer, Heritage Insurance agency, Oakes ND 701-742-3579.

BIDDING

Bulls will be sold to the highest bidder. Disputes amongst bidders will be settled by the auctioneer by reopening the bidding among the parties involved. The auctioneer's decision shall be final.

GUARANTEE

All bulls are semen tested prior to sale day. Bulls selling for \$3,000 or more are guaranteed to provide you with a sound breeding bull for the first breeding season. Breeding season is defined as the 90 day period following the first turnout of the bulls. If a replacement bull is available, he will be provided, or if the buyer prefers, credit toward one bull will be given in the following year's sale, less salvage value of the injured bull. Please notify us as soon as possible should injury occur and prior to the injured bull being sold for salvage. **Replacement bulls are not covered by this guarantee. All claims must be made by September 1, 2024.**

JOHNE'S DISEASE TESTING

We care about the health of our livestock so we have taken the step to annually test our herd for Johne's Disease. We have tested the last 11 years. All dams of animals being sold have tested negative for Johne's.

GENETIC TESTING

Bulls have completed HD50K genetic testing and are parentage qualified. All bulls in the sale have been tested and are free from any known genetic defects.

DELIVERY

Free delivery to central points in Tri-State area.

Supplement Sheet

A supplemental sheet with Ultrasound Data, Scrotal Measurements, and Actual Yearling Weights will be available sale day. Ultrasound data compiled by Bruns Ultra Sound Service, Madison, SD.

Semen Rights

Spring Valley Angus reserves 1/3 semen revenue interest on all bulls and the right to collect up to 100 units of semen on any of the bulls for our own use, Select bulls have other arrangements specific to that bull. This will be announced on sale day. The semen will be collected at our expense and at the buyer's convenience. Please contact me if you have any questions. We will abide by the rules set forth by the American Angus Association. **this guarantee. All claims must be made by September 1, 2024.**

PLEASE BRING YOUR CATALOG WITH ON SALE DAY.





LOT 1

lot 1 **S V A Sherman 5079**

BD: 01/06/23 // REG #: 20820900 // TATOO: 0793 // BW: 96 // ADJ. WW: 909 // ADJ. YW: 1674



Gardens Cache
Baldridge Sherman × 3F Epic 4631
 Baldridge Isabel D753 Spring Valley ENG Erica 5079
 Spring Valley Eng Erica 0507

CED	BW	WW	YW	MILK	MARB	REA	\$B
0	3.7	98	172	24	0.95	0.85	189

Here is a bull that has been a standout since birth with lots of eye appeal, good feet and legs with lots of muscle and rib expression. Will add a little extra frame. **ANGUSGS**
Powered by Angus Genetics

lot 2 **S V A Sherman 3969**

BD: 01/12/23 // REG #: 20821027 // TATOO: 93 // BW: 86 // ADJ. WW: 877 // ADJ. YW: 1623

Gardens Cache
Baldridge Sherman × Vin-Mar Mr Right 4515
 Baldridge Isabel D753 Spring Valley Princess 3969
 Spring Valley Princess 7939

CED	BW	WW	YW	MILK	MARB	REA	\$B
-5	5.9	91	156	27	0.4	0.92	165

Would work good on cows with lots of natural thickness.

ANGUSGS
Powered by Angus Genetics



LOT 2



LOT 3

lot 3

S V A Sherman 7965

BD: 01/02/23 // REG #: 20821042 // TATOO: 9653 // BW: 86 // ADJ. WW: 715 // ADJ. YW: 1485

Gardens Cache **Baldrige Sherman** X Koupals B&B Identity **Spring Valley MCH Blkcp 3796**
 Baldrige Isabel D753 Spring Valley MCH Blkcp 3796

CED	BW	WW	YW	MILK	MARB	REA	\$B
3	2.1	59	107	27	0.68	0.76	163

Bull with lots of natural thickness and depth of rib.



lot 4

S V A Sherman 0516

BD: 01/11/23 // REG #: 20821033 // TATOO: 5163 // BW: 88 // ADJ. WW: 794 // ADJ. YW: 1439

Gardens Cache **Baldrige Sherman** X Koupals B&B Identity **Spring Valley Eng Erica 6051**
 Baldrige Isabel D753 Spring Valley Eng Erica 6051

CED	BW	WW	YW	MILK	MARB	REA	\$B
3	2.2	74	129	34	0.53	0.93	155



lot 5

S V A Sherman 4472

BD: 01/09/23 // REG #: 20821050 // TATOO: 4723 // BW: 82 // ADJ. WW: 736 // ADJ. YW: 1464



Gardens Cache **Baldrige Sherman** X Waf Situation 021 **Spring Valley Barbie 4472**
 Baldrige Isabel D753 Spring Valley Barbie 44

CED	BW	WW	YW	MILK	MARB	REA	\$B
1	3.1	70	126	22	0.91	0.73	173

Here is a bull that is complete made and well balanced.



lot 6

S V A Sherman 1577

BD: 01/01/23 // REG #: 20821028 // TATOO: 773 // BW: 94 // ADJ. WW: 900 // ADJ. YW: 1521



Gardens Cache **Baldrige Sherman** X K Bar D Joe Canada 18Y **Spring Valley Rosella 1577**
 Baldrige Isabel D753 Spring Valley Rosella 157

CED	BW	WW	YW	MILK	MARB	REA	\$B
5	1.4	79	130	22	0.82	0.7	157



LOT 5

lot 7 **S V A Know How 1719**

BD: 01/14/23 // REG #: 20803819 // TATOO: 7193 // BW: 94 // ADJ. WW: 864 // ADJ. YW: 1574



Hoover No Doubt
Hoover Know How
Blkcp Empress Ellston L265

Vision Unanimous 1418
Spring Valley K Beauty 1719
Spring Valley K Beauty 171

CED	BW	WW	YW	MILK	MARB	REA	\$B
-4	4.4	69	126	22	0.95	0.74	174

This is a thick made bull with lots of rib and muscle expression. Moderate framed. **ANGUSGS**
Powered by Helogen GeneSeek



LOT 7

lot 8 **S V A Growth Fund 1516**

BD: 01/13/23 // REG #: 20803802 // TATOO: 163 // BW: 94 // ADJ. WW: 835 // ADJ. YW: 1518

Basin Payweight 1682
Deer Valley Growth Fund
Deer Valley Rita 36113

Mohnen South Dakota 402
Spring Valley Gwen 8151
Spring Valley Gwen 8151

CED	BW	WW	YW	MILK	MARB	REA	\$B
6	2.3	76	140	37	0.54	0.67	158

This bull will add a little extra frame and still add thickness. **ANGUSGS**
Powered by Helogen GeneSeek



LOT 8

lot 9 **S V A Growth Fund 7793**

BD: 01/02/23 // REG #: 20803822 // TATOO: 7793 // BW: 84 // ADJ. WW: 807 // ADJ. YW: 1493

Basin Payweight 1682
Deer Valley Growth Fund
Deer Valley Rita 36113

3F Epic 4631
Spring Valley MCH BLKCP 9779
Spring Valley MCH BLKCP 7977

CED	BW	WW	YW	MILK	MARB	REA	\$B
6	0.4	79	132	25	0.83	0.28	140

Very well balanced bull that will add extra pounds. **ANGUSGS**
Powered by Helogen GeneSeek



LOT 9

lot 10 **S V A Growth Fund 0369**

BD: 01/17/23 // REG #: 20803806 // TATOO: 3693 // BW: 80 // ADJ. WW: 708 // ADJ. YW: 1401

Basin Payweight 1682
Deer Valley Growth Fund
Deer Valley Rita 36113

VAR Commotion 633
Spring Valley Evelyn 0369
HAF Evelyn 7036

CED	BW	WW	YW	MILK	MARB	REA	\$B
12	0.5	67	119	31	0.63	0.67	136

ANGUSGS
Powered by Helogen GeneSeek

lot 11 **S V A Growth Fund 2157**

BD: 01/20/23 // REG #: 20803812 // TATOO: 573 // BW: 88 // ADJ. WW: 709 // ADJ. YW: 1474



Basin Payweight 1682
Deer Valley Growth Fund
Deer Valley Rita 36113

Vision Unanimous 1418
Spring Valley Gwen 2157
Spring Valley Gwen 215

CED	BW	WW	YW	MILK	MARB	REA	\$B
8	1.5	72	135	22	0.78	0.49	158

ANGUSGS
Powered by Helogen GeneSeek



LOT 12

lot 12 **S V A Doc Ryan 0119**

BD: 01/03/23 // REG #: 20803798 // TATOO: 1193 // BW: 86 // ADJ. WW: 883 // ADJ. YW: 1552



Casino Bomber N33
T/D Doc Ryan 049
T/D Ruby of Tiffany 824

Connealy Fortune 752L
Spring Valley Evelyn 0119
HAF BH Evelyn 4011

CED	BW	WW	YW	MILK	MARB	REA	\$B
9	0.2	89	143	11	1.03	0.78	178

This calf has lots of rib compacity with good muscle expression.



lot 13 **S V A Ashland 1721**

BD: 01/27/23 // REG #: 20803820 // TATOO: 7213 // BW: 92 // ADJ. WW: 794 // ADJ. YW: 1450



G A R Ashland
VAR Ashland 974
VAR Magic Miss 7133

E&B Treasure 951
Sva Ruby 1721
Spring Valley Ruby 4172

CED	BW	WW	YW	MILK	MARB	REA	\$B
8	3.4	70	124	24	0.83	0.78	152



lot 14 **S V A Doc Ryan 6061**

BD: 01/02/23 // REG #: 20803793 // TATOO: 03 // BW: 50 // ADJ. WW: 711 // ADJ. YW: 1367



Casino Bomber N33
T/D Doc Ryan 049
T/D Ruby of Tiffany 824

MOGCK Entice
Sva MCH Blkcp 6061
Spring Valley MCH Blkcp 1660

CED	BW	WW	YW	MILK	MARB	REA	\$B
13	-2.3	75	128	28	1.03	0.83	176



LOT 15

lot 15 **S V A legendary 2551**

BD: 01/13/23 // REG #: 20803811 // TATOO: 5513 // BW: 72 // ADJ. WW: 866 // ADJ. YW: 1517



Quaker Hill Rampage OA36
Connealy Legendary 644L
Jazzed of Conanga 4660

MOGCK Entice
Sva Gwen 2551
spring valley GWEN 225

CED	BW	WW	YW	MILK	MARB	REA	\$B
9	0	77	123	26	0.73	0.77	147

This is another calving ease bull that is made right.



LOT 16

lot 16 **S V A Legendary 1481**

BD: 01/12/23 // REG #: 20803809 // TATOO: 4813 // BW: 66 // ADJ. WW: 750 // ADJ. YW: 1430



Quaker Hill Rampage OA36
Connealy Legendary 644L
Jazzed of Conanga 4660

E&B Treasure 951
Sva Annie 1481
Sva Annie K 2148

CED	BW	WW	YW	MILK	MARB	REA	\$B
10	-0.1	66	113	23	1.19	0.62	171

This is a true calving ease bull out of Legendary 644L. Nice smooth shoulder and small head.



lot 17 **S V A Legendary 1191**

BD: 01/09/23 // REG #: 20820899 // TATOO: 1913 // BW: 78 // ADJ. WW: 801 // ADJ. YW: 1422



Quaker Hill Rampage OA36
Connealy Legendary 644L
Jazzed of Conanga 4660

VAR Ashland 974
Sva Elvelyn 1191
Spring Valley Elvelyn 0119

CED	BW	WW	YW	MILK	MARB	REA	\$B
11	-0.4	67	109	23	1.06	0.83	164

ANGUSGS
Powered by Meigen GenScan

lot 18 **S V A Sure Fire 3581**

BD: 01/23/23 // REG #: 20830603 // TATOO: 5813 // BW: 86 // ADJ. WW: 784 // ADJ. YW: 1477



Connealy In Sure 8524
G A R Sure Fire
Chair Rock 5050 G A R 8086

E&B Treasure 951
Sva Eng Erica 3581
Sva Eng Erica 4358

CED	BW	WW	YW	MILK	MARB	REA	\$B
8	1.4	73	138	21	1.01	0.64	176

ANGUSGS
Powered by Meigen GenScan

lot 19 **S V A Benoit 4358**

BD: 01/19/23 // REG #: 20803805 // TATOO: 3583 // BW: 88 // ADJ. WW: 794 // ADJ. YW: 1493

MGR Treasure
E&B Treasure 951
E&B Lady Plus 628

HA Cowboy Up 5405
Sva Eng Erica 4358
Spring Valley Eng Erica 435

CED	BW	WW	YW	MILK	MARB	REA	\$B
6	2.4	67	126	22	0.65	0.52	141

This is an old sire group but still very impressive bull with lots of natural thickness and rib capacity.

ANGUSGS
Powered by Meigen GenScan



LOT 19

lot 20 **S V A Benoit 8068**

BD: 01/28/23 // REG #: 20803795 // TATOO: 0683 // BW: 88 // ADJ. WW: 708 // ADJ. YW: 1449



MGR Treasure
E&B Treasure 951
E&B Lady Plus 628

Connealy Black Granite
Sva Princess 8068
Spring Valley Princess 9380

CED	BW	WW	YW	MILK	MARB	REA	\$B
6	2.7	67	125	30	0.9	0.64	173

Thick made bull with lots of rib capacity and muscle.

ANGUSGS
Powered by Meigen GenScan



LOT 20

lot 21 **S V A Benoit 0619**

BD: 01/23/23 // REG #: 20803816 // TATOO: 6193 // BW: 98 // ADJ. WW: 749 // ADJ. YW: 1528

MGR Treasure
E&B Treasure 951
E&B Lady Plus 628

FAR Long Range
Spring Valley MCH Blkcp 0619
Spring Valley MCH Blkcp 7061

CED	BW	WW	YW	MILK	MARB	REA	\$B
-3	3.5	80	146	25	0.5	0.67	142

ANGUSGS
Powered by Meigen GenScan

lot 22 **S V A Benoit 6668**

BD: 01/27/23 // REG #: 20803818 // TATOO: 66683 // BW: 94 // ADJ. WW: 775 // ADJ. YW: 1479



MGR Treasure
E&B Treasure 951
E&B Lady Plus 628

Baldrige Bronc
Sva MCH Blkcp 6668
Spring Valley MCH Blkcp 1166

CED	BW	WW	YW	MILK	MARB	REA	\$B
4	2.7	67	119	40	0.87	0.81	158

ANGUSGS
Powered by Meigen GenScan

lot 23

S V A Benoit 0798

BD: 01/21/23 // REG #: 20803823 // TATOO: 7983 // BW: 96 // ADJ. WW: 766 // ADJ. YW: 1464



MGR Treasure
E&B Treasure 951
E&B Lady Plus 628

KR Little Joe
Sva MCH Blkcp 0798
spring valley MCH BLKCP 7079

CED	BW	WW	YW	MILK	MARB	REA	\$B
-1	4.6	64	123	30	0.92	0.54	167

ANGUSGS
Powered by Nogen GenScan

lot 24

S V A Bruning 6058

BD: 02/11/23 // REG #: 20803813 // TATOO: 583 // BW: 90 // ADJ. WW: 767 // ADJ. YW: 1388



EXAR Monumental 6056B
Bruning Monumental 180
BUBS Charlotte 9F

Vin-Mar Mr Right 4515
Sva MCH Blkcp 6058
spring valley MCH Blkcp 7960

CED	BW	WW	YW	MILK	MARB	REA	\$B
0	2	65	107	31	0.68	0.65	138

ANGUSGS
Powered by Nogen GenScan

lot 25

S V A Benoit 1087

BD: 01/15/23 // REG #: 20803797 // TATOO: 0873 // BW: 88 // ADJ. WW: 784 // ADJ. YW: 1477



MGR Treasure
E&B Treasure 951
E&B Lady Plus 628

Jindra Megahit
Spring Valley Mch Blkcp 1087
Spring Valley MCH Blkcp 108

CED	BW	WW	YW	MILK	MARB	REA	\$B
5	2.8	82	154	17	0.9	0.7	184

ANGUSGS
Powered by Nogen GenScan

lot 26

S V A Benoit 8919

BD: 01/26/23 // REG #: 20803803 // TATOO: 193 // BW: 92 // ADJ. WW: 841 // ADJ. YW: 1475



MGR Treasure
E&B Treasure 951
E&B Lady Plus 628

Jindra Acclaim
Spring Valley Lucy 8919
Spring Valley Lucy 2189

CED	BW	WW	YW	MILK	MARB	REA	\$B
3	2.1	76	134	26	1.01	0.64	184

ANGUSGS
Powered by Nogen GenScan

lot 27

S V A Benoit 0668

BD: 01/24/23 // REG #: 20803824 // TATOO: 83 // BW: 86 // ADJ. WW: 817 // ADJ. YW: 1431



MGR Treasure
E&B Treasure 951
E&B Lady Plus 628

Connealy Black Granite
Sva MCH Blkcp 0668
Spring Valley MCH Blkcp 4706

CED	BW	WW	YW	MILK	MARB	REA	\$B
6	2.8	68	120	26	0.96	0.53	138

ANGUSGS
Powered by Nogen GenScan

lot 28

S V A Benoit 306

BD: 02/16/23 // REG #: 20803804 // TATOO: 3063 // BW: 82 // ADJ. WW: 783 // ADJ. YW: 1559



MGR Treasure
E&B Treasure 951
E&B Lady Plus 628

Ring Creek Big Payout 41Z
Blair's Mayflower 306B
Carruthers Mayflower 43N

CED	BW	WW	YW	MILK	MARB	REA	\$B
10	1.1	64	123	33	0.97	0.43	163

ANGUSGS
Powered by Nogen GenScan

lot 29

S V A Bruning 9619

BD: 02/07/23 // REG #: 20803828 // TATOO: 96193 // BW: 82 // ADJ. WW: 791 // ADJ. YW: 1532



EXAR Monumental 6056B
Bruning Monumental 180
BUBS Charlotte 9F

KM Broken Bow 002
SP ADA Princess 9619
S V Ada Princess 2961

CED	BW	WW	YW	MILK	MARB	REA	\$B
7	-0.2	64	107	35	0.96	0.57	150

ANGUSGS
Powered by Nogen GenScan

lot 31

S V A Benoit 2961

BD: 01/18/23 // REG #: 20803827 // TATOO: 9613 // BW: 80 // ADJ. WW: 717 // ADJ. YW: 1421



MGR Treasure
E&B Treasure 951
E&B Lady Plus 628

TC Franklin 619
S V Ada Princess 2961
S V Ada Princess 4296

CED	BW	WW	YW	MILK	MARB	REA	\$B
8	-0.1	52	106	33	1.15	0.11	152

ANGUSGS
Powered by Nogen GenScan

lot 32

SVA Benoit 1661

BD: 01/20/23 // REG #: 627416455 // TATOO: 613 // BW: 96 // ADJ. WW: 780 // ADJ. YW: 1401

MGR Treasure
E&B Treasure 951
E&B Lady Plus 628

Connealy Sullivan 83A
Spring Valley MCH Blkcp 1661
Spring Valley MCH Blkcp 1166

CED	BW	WW	YW	MILK	MARB	REA	\$B

ANGUSGS
Powered by Nogen GenScan

lot 33

S V A Benoit 3615

BD: 01/22/23 // REG #: 20803815 // TATOO: 6153 // BW: 86 // ADJ. WW: 724 // ADJ. YW: 1345



MGR Treasure
E&B Treasure 951
E&B Lady Plus 628

Koupals B&B Identity
Spring Valley Gwen 6361
Spring Valley Gwen 6361

CED	BW	WW	YW	MILK	MARB	REA	\$B
2	1.8	57	107	32	1.02	0.57	163

ANGUSGS
Powered by Nogen GenScan



LOT 39

lot 34 **S V A Benoit 7977**

BD: 02/12/23 // REG #: 20803829 // TATOO: 9773 // BW: 92 // ADJ. WW: 827 // ADJ. YW: 1467



MGR Treasure
E&B Treasure 951
E&B Lady Plus 628

Koupals B&B Identity
Spring Valley MCH BLKCP 7977
Spring Valley MCH Blkcp 1379

CED	BW	WW	YW	MILK	MARB	REA	\$B
-1	3.6	77	135	25	1.13	0.53	177



lot 35 **S V A Benoit 382**

BD: 02/02/23 // REG #: 20803807 // TATOO: 3823 // BW: 86 // ADJ. WW: 733 // ADJ. YW: 1413



MGR Treasure
E&B Treasure 951
E&B Lady Plus 628

Waf Situation 021
Spring Valley Ada Princs 382
Spring Valley Ada PRNCS 4938

CED	BW	WW	YW	MILK	MARB	REA	\$B
2	2.2	65	111	18	1.04	0.39	157



lot 36 **S V A Benoit 1891**

BD: 01/24/23 // REG #: 20803825 // TATOO: 891 // BW: 84 // ADJ. WW: 711 // ADJ. YW: 1415



MGR Treasure
E&B Treasure 951
E&B Lady Plus 628

Connealy Danny Boy
Spring Vallet Lucy 2189
Spring Valley Lucy 2189

CED	BW	WW	YW	MILK	MARB	REA	\$B
4	1.6	64	117	22	0.9	0.63	169



lot 37 **S V A Benoit 6085**

BD: 02/07/23 // REG #: 20803810 // TATOO: 53 // BW: 86 // ADJ. WW: 737 // ADJ. YW: 1403

MGR Treasure
E&B Treasure 951
E&B Lady Plus 628

Connealy Black Granite
Spring Valley Gwen 608
Spring Valley Gwen 608

CED	BW	WW	YW	MILK	MARB	REA	\$B
8	1.7	66	120	30	0.73	0.76	161



lot 38 **S V A innovaion 7791**

BD: 01/20/23 // REG #: 20849579 // TATOO: 913 // BW: 90 // ADJ. WW: 836 // ADJ. YW: 1522



MAR Innovation 251
RCL Innovaion 6208
RCL Blackbird 2086Z

E&B Treasure 951
Sva Rosella 7791
Spring Valley Rosella 5779

CED	BW	WW	YW	MILK	MARB	REA	\$B
-2	4.6	80	126	20	0.92	0.3	143



lot 39 **S V A Beniot 0860**

BD: 01/16/23 // REG #: 20829991 // TATOO: 683 // BW: 88 // ADJ. WW: 843 // ADJ. YW: 1523

MGR Treasure
E&B Treasure 951
E&B Lady Plus 628

Vin-Mar Mr Right 4515
S V MCH Blkcp 0860
Spring Valley MCH Blkcp 108

CED	BW	WW	YW	MILK	MARB	REA	\$B
2	2.2	86	145	30	0.51	0.64	135

Stout made bull with lots of natural thickness.



lot 40

S V A Bruning 6150

BD: 02/04/23 // REG #: 20803800 // TATOO: 1503 // BW: 84 // ADJ. WW: 753 // ADJ. YW: 1433



EXAR Monumental 6056B
Bruning Monumental 180
BUBS Charlotte 9F

TEX Playbook 5437
S V ADA Princess 6150
S V Ada Princess 2961

CED	BW	WW	YW	MILK	MARB	REA	\$B
9	0.3	60	105	36	1.19	0.21	144



lot 41

S V A Bruning 2140

BD: 02/13/23 // REG #: 20803799 // TATOO: 1403 // BW: 80 // ADJ. WW: 789 // ADJ. YW: 1434



EXAR Monumental 6056B
Bruning Monumental 180
BUBS Charlotte 9F

MGR Treasure
S V Annie K 2140
Blair's Annie K 2148

CED	BW	WW	YW	MILK	MARB	REA	\$B
9	1.1	73	124	36	1.15	0.59	156



lot 42

S V A Bruning 9650

BD: 01/26/23 // REG #: 20803817 // TATOO: 6503 // BW: 84 // ADJ. WW: 830 // ADJ. YW: 1440



EXAR Monumental 6056B
Bruning Monumental 180
BUBS Charlotte 9F

Connealy Fortune 752L
S V MCH Blkcp 9650
Spring Valley MCH Blkcp 3796

CED	BW	WW	YW	MILK	MARB	REA	\$B
2	1.9	74	119	31	0.96	0.58	161



lot 43

S V A Bruning 5070

BD: 01/04/23 // REG #: 20803796 // TATOO: 0703 // BW: 84 // ADJ. WW: 838 // ADJ. YW: 1441



EXAR Monumental 6056B
Bruning Monumental 180
BUBS Charlotte 9F

Vin-Mar Mr Right 4515
S V Princess 5070
Spring Valley Princess 2507

CED	BW	WW	YW	MILK	MARB	REA	\$B
5	-0.2	65	111	37	0.9	0.79	163



lot 44

S V A Bruning 2750

BD: 01/15/23 // REG #: 20803821 // TATOO: 7503 // BW: 50 // ADJ. WW: 781 // ADJ. YW: 1391

EXAR Monumental 6056B
Bruning Monumental 180
BUBS Charlotte 9F

Vin-Mar Mr Right 4515
S V MCH Blkcp 2750
Spring Valley MCH Blkcp 627

CED	BW	WW	YW	MILK	MARB	REA	\$B
8	0.1	60	103	30	0.3	0.72	124



lot 45

S V A ashland 5051

BD: 01/26/23 // REG #: 20803794 // TATOO: 0513 // BW: 84 // ADJ. WW: 762 // ADJ. YW: 1455

G A R Ashland
VAR Ashland 974
VAR Magic Miss 7133

Vin-Mar Mr Right 4515
Sva Princess 5051
Spring Valley Princess 9250

CED	BW	WW	YW	MILK	MARB	REA	\$B
5	2.5	82	139	17	0.58	0.67	149



lot 46

S V A Ashland 5161

BD: 02/11/23 // REG #: 20803801 // TATOO: 1613 // BW: 88 // ADJ. WW: 803 // ADJ. YW: 1483

G A R Ashland
VAR Ashland 974
VAR Magic Miss 7133

Vin-Mar Mr Right 4515
Sva Gwen 1561
Spring Valley Gwen 8151

CED	BW	WW	YW	MILK	MARB	REA	\$B
4	2.9	70	120	29	0.4	0.72	140



lot 47

S V A Ashland 6611

BD: 02/01/23 // REG #: 20803814 // TATOO: 6113 // BW: 74 // ADJ. WW: 776 // ADJ. YW: 1432



G A R Ashland
VAR Ashland 974
VAR Magic Miss 7133

S A V Rainfall 6846
Sva MCH Blkcp 6611
Spring Valley MCH Blkcp 1661

CED	BW	WW	YW	MILK	MARB	REA	\$B
7	2	75	133	14	0.9	0.82	164



lot 48

2755

BD: 2/20/2023 // REG #: commercial // TATOO: 2755 // BW: // ADJ. WW: // ADJ. YW:

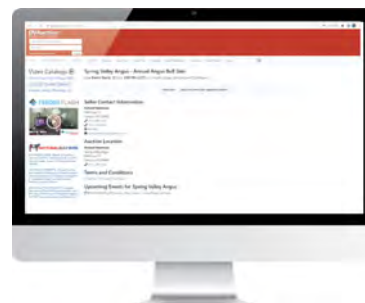

view the videos
& REGISTER TO BID ON
DVAUCTION.COM

· THE ·

OPEN HEIFERS



lot 49 **SVA K Beauty 7113**

BD: 01/13/23 // REG #: 20747508 // TATOO: 7113 // BW: 60 // ADJ. WW: 665 // ADJ. YW:



Quaker Hill Rampage OA36
Connealy Legendary 644L X KR Rally
Jazzed of Conanga 4660 **Sva K Beauty 1711**
Spring Valley K Beauty 171

CED	BW	WW	YW	MILK	MARB	REA	\$B
7	0	72	124	24	0.9	0.6	163

ANGUSGS
Powered by Hoogen Genetics

lot 50 **SVA ADA Princess 5813**

BD: 01/05/23 // REG #: 20830602 // TATOO: 5813 // BW: 50 // ADJ. WW: 716 // ADJ. YW:



G A R Sure Fire
G A R Dual Threat X E&B Treasure 951
G A R Daybreak A3010 **Sva Ada Prnces 1581**
Sva Ada Prnces 8158

CED	BW	WW	YW	MILK	MARB	REA	\$B
16	-3.2	73	128	34	1.09	1.04	194

ANGUSGS
Powered by Hoogen Genetics

lot 51 **SVA ENG Erica 7073**

BD: 01/15/23 // REG #: 20747031 // TATOO: 7073 // BW: 82 // ADJ. WW: 651 // ADJ. YW:



MGR Treasure
E&B Treasure 951 X Vin-Mar Mr Right 4515
E&B Lady Plus 628 **Spring Valley Eng Erica 5707**
Spring Valley Eng Erica 3570

CED	BW	WW	YW	MILK	MARB	REA	\$B
8	1.1	70	128	34	0.77	0.69	131

ANGUSGS
Powered by Hoogen Genetics

lot 52 **SVA Barbie 7913**

BD: 02/01/23 // REG #: 20747032 // TATOO: 7913 // BW: 80 // ADJ. WW: 706 // ADJ. YW:



MGR Treasure
E&B Treasure 951 X Connealy Reflection
E&B Lady Plus 628 **Spring Valley Barbie 4791**
Spring Valley Barbie 4479

CED	BW	WW	YW	MILK	MARB	REA	\$B
6	1.5	71	125	27	0.89	0.37	147

ANGUSGS
Powered by Hoogen Genetics

lot 53 **SVA Princess 6683**

BD: 01/15/23 // REG #: 20830606 // TATOO: 6683 // BW: 98 // ADJ. WW: 671 // ADJ. YW:



MGR Treasure
E&B Treasure 951 X Connealy Black Granite
E&B Lady Plus 628 **Sva Princess 4668**
Spring Valley Princess 1446

CED	BW	WW	YW	MILK	MARB	REA	\$B
-4	4.3	82	144	37	0.81	0.31	160

ANGUSGS
Powered by Hoogen Genetics

lot 54 **SVA Gwen 1583**

BD: 03/19/23 // REG #: 20830604 // TATOO: 61583 // BW: // ADJ. WW: // ADJ. YW:



MGR Treasure
E&B Treasure 951 X Vin-Mar Mr Right 4515
E&B Lady Plus 628 **Sva Gwen 6158**
Spring Valley Gwen 4461

CED	BW	WW	YW	MILK	MARB	REA	\$B
3	2	79	138	34	0.98	0.59	164

ANGUSGS
Powered by Hoogen Genetics

lot 55 **SVA Gwen 2553**

BD: 02/18/23 // REG #: 20747017 // TATOO: 2553 // BW: 86 // ADJ. WW: 646 // ADJ. YW:



MGR Treasure
E&B Treasure 951 X Sitz Upward 307R
E&B Lady Plus 628 **Spring valley GWEN 225**
Spring Valley GWEN 225

CED	BW	WW	YW	MILK	MARB	REA	\$B
4	1.9	64	116	24	1.09	0.58	170

ANGUSGS
Powered by Hoogen Genetics

lot 56 **Sva MCH Blkcp 8173**

BD: 02/17/23 // REG #: 20747033 // TATOO: 8173 // BW: 84 // ADJ. WW: 665 // ADJ. YW:



MGR Treasure
E&B Treasure 951 X Mohnen South Dakota 402
E&B Lady Plus 628 **Spring Valley MCH Blkcp 6817**
Spring Vallemch Blkcp 681Y

CED	BW	WW	YW	MILK	MARB	REA	\$B
-2	3.5	81	147	34	1.16	0.56	161

ANGUSGS
Powered by Hoogen Genetics

lot 57

Sva MCH Blkcp

BD: 01/24/23 // REG #: 20747036 // TATOO: 8683 // BW: 86 // ADJ. WW: 679 // ADJ. YW:



MGR Treasure
E&B Treasure 951
E&B Lady Plus 628

Connealy Black Granite
Sva MCH Blkcp 0868
Spring Valley MCH Blkcp 108

CED	BW	WW	YW	MILK	MARB	REA	\$B
3	2.9	75	138	31	0.97	0.6	182

ANGUSGS
Powered by Nogen GenScan

lot 58

SVA Ruby 2803

BD: 01/03/23 // REG #: 20747019 // TATOO: 2803 // BW: 80 // ADJ. WW: 662 // ADJ. YW:



EXAR Monumental 6056B
Bruning Monumental 180
BUBS Charlotte 9F

Baldrige Bronc
S V Ruby 7280
Sva Ruby 1728

CED	BW	WW	YW	MILK	MARB	REA	\$B
3	1.8	77	120	31	0.84	0.68	149

ANGUSGS
Powered by Nogen GenScan

lot 59

Sva MCH Blkcp 603

BD: 01/16/23 // REG #: 20747027 // TATOO: 603 // BW: 82 // ADJ. WW: 645 // ADJ. YW:



EXAR Monumental 6056B
Bruning Monumental 180
BUBS Charlotte 9F

TEF Outside 514
S V MCH Blkcp 6060
Spring Valley MCH Blkcp 1660

CED	BW	WW	YW	MILK	MARB	REA	\$B
3	0.7	55	103	32	1.16	0.44	150

ANGUSGS
Powered by Nogen GenScan

lot 60

Sva MCH Blkcp 6803

BD: 01/26/23 // REG #: 20747029 // TATOO: 6803 // BW: 82 // ADJ. WW: 646 // ADJ. YW:



EXAR Monumental 6056B
Bruning Monumental 180
BUBS Charlotte 9F

Jindra Acclaim
S V MCH Blkcp 6680
Sva MCH Blkcp 0668

CED	BW	WW	YW	MILK	MARB	REA	\$B
8	0.6	61	108	36	0.93	0.45	147

ANGUSGS
Powered by Nogen GenScan

lot 61

SVA Gwen 8503

BD: 01/28/23 // REG #: 20747034 // TATOO: 8503 // BW: 82 // ADJ. WW: 700 // ADJ. YW:

EXAR Monumental 6056B
Bruning Monumental 180
BUBS Charlotte 9F

TEF Outside 514
S V Gwen 0850
Spring Valley Gwen 608

CED	BW	WW	YW	MILK	MARB	REA	\$B
10	1.7	71	118	29	0.39	0.61	113

ANGUSGS
Powered by Nogen GenScan

lot 62

SVA ENG Erica 5803

BD: 01/30/23 // REG #: 20747026 // TATOO: 5803 // BW: 92 // ADJ. WW: 705 // ADJ. YW:



EXAR Monumental 6056B
Bruning Monumental 180
BUBS Charlotte 9F

Vin-Mar Mr Right 4515
S V ENG Erica 3580
Spring Valley Eng Erica 435

CED	BW	WW	YW	MILK	MARB	REA	\$B
-5	4.4	78	125	37	1.09	0.77	183

ANGUSGS
Powered by Nogen GenScan

lot 63

SVA ADA Princess 2503

BD: 02/01/23 // REG #: 20747016 // TATOO: 2503 // BW: 76 // ADJ. WW: 659 // ADJ. YW:



EXAR Monumental 6056B
Bruning Monumental 180
BUBS Charlotte 9F

MGR Treasure
S V ADA Princess 8250
Spring Valley Ada Princs 382

CED	BW	WW	YW	MILK	MARB	REA	\$B
5	1	75	129	32	1.21	0.5	154

ANGUSGS
Powered by Nogen GenScan

lot 64

Sva MCH Blkcp 1713

BD: 02/08/23 // REG #: 20747015 // TATOO: 1713 // BW: 72 // ADJ. WW: 679 // ADJ. YW:

G A R Ashland
VAR Ashland 974
VAR Magic Miss 7133

KR Quality 8525
Sva MCH Blkcp 8171
Spring Valley MCH Blkcp 6817

CED	BW	WW	YW	MILK	MARB	REA	\$B
9	1.6	81	142	21	0.62	0.75	156

ANGUSGS
Powered by Nogen GenScan

lot 65

SVA Princess 6813

BD: 02/18/23 // REG #: 20747030 // TATOO: 6813 // BW: 72 // ADJ. WW: 704 // ADJ. YW:



G A R Ashland
VAR Ashland 974
VAR Magic Miss 7133

E&B Treasure 951
Sva Princess 6681
Sva Princess 4668

CED	BW	WW	YW	MILK	MARB	REA	\$B
9	2	89	154	16	0.89	0.82	183

ANGUSGS
Powered by Nogen GenScan

lot 66

SVA Erica Lass 5613

BD: 02/07/23 // REG #: 20747025 // TATOO: 5613 // BW: 70 // ADJ. WW: 677 // ADJ. YW:

G A R Ashland
VAR Ashland 974
VAR Magic Miss 7133

TEF Outside 514
Sva Erica Lass 4561
S V Erica Lass 4045

CED	BW	WW	YW	MILK	MARB	REA	\$B
12	0.5	58	108	17	0.34	0.79	132

ANGUSGS
Powered by Nogen GenScan

THANK YOU

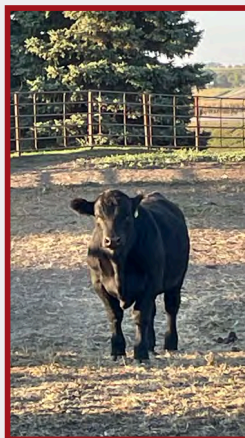
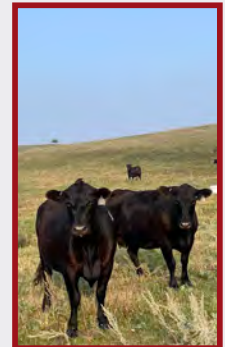

*WE
APPRECIATE
YOUR PAST AND
CONTINUED
SUPPORT OF
OUR PROGRAM.*



Richard & Pam Haberman
9906 Highway 13
LaMoure, ND 58458

First-Class Mail
US Postage
PAID
LivestockDirect



37TH ANNUAL PRODUCTION SALE
SUNDAY, MARCH 3, 2024
ONLINE BIDDING THROUGH DVAUCTION