

3rd Annual Back to Grass Sale 2022



Hosted by:

MAY 21st, 2022 • 1pm

**Estes Ranch &
Wild Track Cattle**

3rd ANNUAL BACK TO GRASS SALE

SATURDAY
1:00 PM
May 21st, 2022

SALE DAY PHONES
Jacob Prior: 903-722-1871
Ben Estes: 940-357-1483
Fred Schuetze: 817-894-0563
AUCTIONEER
Justin Stout
913-645-5136

SCHEDULE OF EVENTS

FRIDAY MAY 20th 2022
9:00 am-7:00 pm: Cattle Viewing

SATURDAY MAY 21st 2022
8:00 am - 12 pm: Cattle Viewing
12 noon: Lunch
1:00 pm: Back to Grass Sale

DVAuction
Broadcasting Real-Time Auctions

Never Miss An Auction Again!
Watch & Bid online for FREE!

**Visit www.DVAuction.com
and Register Today!**

For General Questions Please Contact Our Office:
(402) 316-5460 or support@dvauction.com

LOCATION

SALE FACILITY:

RUSK COUNTY EXPO CENTER
3303 FM 13 West
Henderson, TX 75654

Hosted BY:
Estes Ranch & Wild Track Cattle



HOTEL INFO

Baymont Inn and Suites
410 US-79
Henderson, TX 75654
903-657-7900

Motel 6
1500 US Hwy 259 S
Henderson, TX 75654
903-392-8861

Holiday Inn Express & Suits
903-657-5250

All cattle sell under the Suggested Terms and Conditions of the American Simmental Association and are available www.simmental.org

•Texas is officially classified as free of Brucellosis & TB.

Liability

All persons who attend the sale do so at their own risk. Neither the consignors nor the management assume liability legal or otherwise, for any accident that may occur.

Estes Ranch

was establish in 1897 on the Texas/ Oklahoma state line near the communities of Shinnery, Texas and Madge, Oklahoma.

The ranch started out with commercial Herefords. Then in the 60's we added Angus bulls to the operation for more hybrid vigor. Next, in 1978 we bought Simmental bulls to increase growth and maternal performance and started building our Simmental herd from the 1/2 blood cows. In 1981 the ranch purchased some purebred Simmental cows. Then in 1985 we purchased two 1/4 Simmental 3/4 Brahman bulls to start our Simbrah herd. Today we run 100 Fleckvieh and purebred Simmental cows and over 300 registered and commercial Simbrah cows. Throughout this period we have focused on developing a efficient low maintenance cow with excellent udder quality as well as a great set of feet and legs to cover rough terrain. Additionally we have been collecting carcass data on our calves for over 20 years. We have proudly increased our calves from 60% choice to 96% or better in 2022.

The cattle you see here today are a result of 5 generations genetic selection to produce the best cattle possible and will be a great addition to anyone's herd.

QUEST CONSIGNORS

Red Oak Farm • Josh Gardner

P: 334-324-9701

Old Magnolia Farm • Brad Ballew

P: 334-657-5702

Strack Farm • Keith Strack

P: 281-455-5896

Circle E Farms • Genry & Heather Ellison

P: 251-331-5016

Flying F Ranch • James Faubus, Mgr Robert Wood

P: 817-713-3111

North Forty Ranch • Jeff & Deborah Townsend

P: 281-468-0657

Schwake Cattle Services • Roy Schwake

P: 214-542-8162

Wild Track Cattle

was established in 2008 in East Texas around the town of Henderson, Texas.

While our time in the actual production phase is short, we have produced a variety of high quality cattle. Our history in the Simmental cattle industry begins in 1985 when my Grandfather started purchasing Simmental bulls to run on his crossbred cows to improve weaning weights and to produce females to be kept in the herd. At Wild Track Cattle we try to Produce Simmental and Simmental influenced cattle that strive in all aspects of the world, as we run Simmental and Brahman bulls on our Registered and Commercial Cattle. We run 75 registered cattle and 100+ commercial cows. Majority of our Registered Simmental cattle go back to Buzzard Hollow Ranch and Estes Ranch Genetics.

We strive to produce cattle that have the traits that we think are the most important. We want cattle that are fertile, easy keeping and can produce in the pasture and feedlot.

Pine Ridge Ranch • Bill, Jane & Diane Travis

P: 214-369-0990

Simmentals of Texas • Fred Schuetze

P: 817-894-0563

Jensen Simmentals • Steve Jensen

P: 913-636-2540

T5 Livestock • Larry Throgmorton

P: 903-461-1030

Compton Cattle • Leslie Compton

P: 334-303-6086

TCBO Farms • Terry & Cindy Bowman

P: 479-438-5280



OPEN HEIFERS

1

SOT JANCIS J205

Tattoo: SOT J205 ASA# 4024738 DOB: 9/26/2021 Polled

FB

Consignor: Simmentals Of Texas

BW
90

STARWEST POL BLUEPRINT
SOUTHSEVEN POLLED PERFECTION
3544651 SOUTH SEVEN MISS VIPER24Z
SIEGFRIED
JS SG MONA C97E 210
3014584 BHR MONA'S XPRESS A306

CE	BW	WW	YW	MCE	MLK	MWW	API	TI
10.8	3.7	75.6	116.3	9.2	38	75.8	122	73.8

If you are looking for a FLECKVIEH female that has the quality and numbers to show or become your next Donor, Jancis fits that bill. Sired by the Southseven polled prefecton, the Starwest Pol Blueprint son that worked at Jenson Simmental in Kansas, added the polled gene and a tremendous set of numbers to Jancis pedigree, Jancis dam is a Little Creek Xpress out of the legendary little creek Mona, a Hackenburg daughter out of a Argoone daughter. A pedigree that reads whoses who in the Fleckvieh breed. Her Dam, her grand dam and maternal Grand dams offspring all work in the SOT Program. Jancis sells open, you can drive the wheels off your truck to find a female with a proven pedigree like hers.



2

ESTES JANCY J317

Tattoo: J317 ASA# 4022403 DOB: 8/7/2021 Scurred

FB

Consignor: Estes Ranch

BW 205
75 600

FSS KING ARTHURS MAJESTY
BHR EBELE E511E
3320727 BHR ASHANTE SA L137E
SIEGFRIED
LADY SIEGFRIED A377E
2888545 DDD MS SALAMON

CE	BW	WW	YW	MCE	MLK	MWW	API	TI
7.2	4.1	55.7	70.3	9.1	35	62.8	104.6	58.6

Jancy is the first of several BHR Ebele E511E daughters in the sale, and like lot 1 she is also out of an own daughter of Siegfried. This heifer has excellent potential and a pedigree that speaks for itself with cow families like BHR Ashante, DDD Ms Salomon, and Lady Siegfried A377E. This females aunt was sold for \$10,000 in the 2nd annual Back To Grass sale. You simply can't go wrong with this polled flashy female. Don't miss her!



3

WT/JP MISS JELLEY J25

Tattoo: J024 ASA# 4022296 DOB: 6/15/2021 Horned

FB

Consignor: Wild Track Cattle

BW 205
65

FAUST
ESTES DRAKE D75
3333598 JL TRINA Y221
DDD BROADWAY G534
MISS 3S BROADWAY C17
2998416 BHR LETITIA SA A288

CE	BW	WW	YW	MCE	MLK	MWW	API	TI
3.5	5.8	71.6	102	3.9	40.1	75.9	91.9	64.3

WT/JP Miss Jelly is a FullBlood Female sired by Estes Drake. She is a Moderate Framed, long spined female that will add length and durability to any herd. This double goggled eye girl has a pedigree that traces back to bulls such as Sunny Valley Sargent, BHR Oakes, DDD Broadway, BHR Draco, Bar 5 Harrah. SELLS OPEN

4**ESTES JOY J247**

Tattoo: J247 ASA# 3992417 DOB: 6/15/2021 Polled

Consignor: Estes Ranch

FB

BW	205
75	568

FSS KING ARTHURS MAJESTY
 BHR EBELE E511E
 3320727 BHR ASHANTE SA L137E
 BHR ORANGE RIVER G558E
 BHR GEMMA A342
 2864657 BHR SUSHAUNNA SA S229E

CE	BW	WW	YW	MCE	MLK	MWW	API	TI
7.1	3.7	64.4	83	4.4	35.3	67.4	98.4	60.7

Joy is probably the gentlest female in our offering. She is a polled Ebele daughter that like all his females is extremely feminine and well balanced. Combine that with the fact the her Orange River dam has produced some of the top animals out of our program makes her a solid pick.

**5****ESTES JUNIE J206**

Tattoo: J206 ASA# 3992422 DOB: 6/1/2021 Polled

Consignor: Estes Ranch

FB

BW	205
60	526

FSS KING ARTHURS MAJESTY
 BHR EBELE E511E
 3320727 BHR ASHANTE SA L137E
 SUNNY VALLEY SARGENT 24S
 SUNNY SUSI
 2905479 BHR ARZIKI N119E

CE	BW	WW	YW	MCE	MLK	MWW	API	TI
10.2	1.6	56.6	72.3	7.3	32.6	60.9	111.3	60.6

Junie is an extremely moderate female that is packed with red meat and thickness much like the Sunny Valley Sargent cattle usually are. She is in the top 10% for CE, and 5% for BW, as well as 10% for API. She is a smooth polled female.

**6****ESTES JANE J191**

Tattoo: J191 ASA# 3992432 DOB: 5/22/2021 Horned

Consignor: Estes Ranch

FB

BW	205
75	584

FSS KING ARTHURS MAJESTY
 BHR EBELE E511E
 3320727 BHR ASHANTE SA L137E
 BAR 5 SA HARRACH 801P
 BHR ELLA E055E
 3511005 BHR LADY SKYE SA P276E

CE	BW	WW	YW	MCE	MLK	MWW	API	TI
4.7	4.5	70.3	95.5	5	35.4	70.5	104.7	65.9

Another Ebele daughter here, she is smooth made and very sound. Her dam is a Bar 5 Harrach daughter out of the BHR donor Lady Syke SA P276E cow with BHR Ashante on the top side. Add in high percentage South African breeding in this package and it flat out works for us.





7

ESTES JANNA J144

Tattoo: J144 ASA# 3992424 DOB: 4/18/2021 Polled

FB

Consignor: Estes Ranch

BW 205
75 590

FSS KING ARTHURS MAJESTY
BHR EBELE E511E
3320727 BHR ASHANTE SA L137E
ANCHOR D RAPTOR 392C
BHR EIRA E043E
3320714 PROSTOCK MARJORIE 6021S

CE	BW	WW	YW	MCE	MLK	MWW	API	TI
8.1	4.5	72.4	101.4	5.7	34.5	70.7	105	66.2

This polled non diluter is a full sister to one of the top females in last year's sale Estes Hannah H169. Their dam BHR Eira E043e is one of my top producing cows and she simply doesn't miss. Janna has a balanced set of EPDs with great eye appeal and a lot of nature thickness. You can't miss this Anchor D Raptor granddaughter!



8

ESTES JONI J88

Tattoo: J88 ASA# 3992425 DOB: 4/18/2021 Horned

FB

Consignor: Estes Ranch

BW 205
70 583

BHR ISAAC SA Z759
ISAAC'S COWBOY C165
3130705 BHR FLORENCE X310
BHR EAVAN E509E
BHR GINGER G334
3553569 BHR EIRA E043E

CE	BW	WW	YW	MCE	MLK	MWW	API	TI
6.2	4.7	72.5	100.1	3.3	35.1	71.3	103.7	67.2

Joni is the only daughter in the sale out of the Cowboy bull we raised and Todd Smith now has making F1 Simbrahs. Like all Cowboy daughters, she has a ton of natural rib shape in a moderate thick package. Not to mention she is a BHR Eira E043e granddaughter. I'm really a believer in building around cow families and Cowboys dam BHR Florence X310 was one of my most productive females hands down.



9

ESTES JUEL J87

Tattoo: J87 ASA# 3992419 DOB: 4/14/2021 Horned

FB

Consignor: Estes Ranch

BW 205
70 660

FSS KING ARTHURS MAJESTY
BHR EBELE E511E
3320727 BHR ASHANTE SA L137E
BHR ISAAC SA Z759
ESTES CUTIE C199
3214351 B5 JO X17

CE	BW	WW	YW	MCE	MLK	MWW	API	TI
5.8	4.1	65.8	86.4	5.5	38.7	71.6	99.1	64.2

Juel is a yellow female that will sure catch your eye. She is very deep sided with a lot of power and growth. She traces back to the bull BHR Isaac. All his females are easy keeping and offer plenty of longevity. She is a few months older then some of the other Ebele daughters, but a prime example of what they'll turn into as they mature.

10**ESTES JEXAGON J21**

Tattoo: J21 ASA# 3992429 DOB: 3/24/2021 Horned

FB

Consignor: Estes Ranch

BW	205
85	640

CONGOSIM HEXVAS
 BAR 5 FF HEXAGON 412Y
 2946754 RAAP N SKRAAP MARDA

LITTLE CREEK XPRESS 840X
 BHR BENA B006
 2879853 LCF WISTERIA 221Y

CE	BW	WW	YW	MCE	MLK	MWW	API	TI
3.1	5.3	72.1	106.4	1.1	36.1	72.1	90.1	63.4

This is the first of two Bar 5 Hexagon daughters. I used him for the first time last year and he sure didn't disappoint. J21 is a hard one to part with because she has brood cow written all over her. Jexagon stands on a ton of bone and has more natural thickness and power than any other heifer in my offering. She is out of an Xpress daughter as an added bonus and is a non dilutor. She will make some friends sale day!

**11****ESTES JOLENE J14**

Tattoo: J14 ASA# 3992431 DOB: 3/22/2021 Horned

FB

Consignor: Estes Ranch

BW	205
70	620

RPF P-10 FIRST CHOICE
 JAGUAR BAR5 ZODIAK 1304Z
 3230822 PHS POLLED X N O'S

SIBELLE DIRTY HARRY 25Z
 BAR 5 HARMONY 1215D
 3230717 BAR 5 FLASH 1220A

CE	BW	WW	YW	MCE	MLK	MWW	API	TI
8.3	3.1	68.7	96.7	5.1	34.7	69	103.6	64.6

Jolene is a dark red thick made, moderate, non dilutor female that has always been one of my favorites. Her dam is Bar 5 Harmony, a cow I imported as a heifer from Canada. When she was delivered, Fred Schuetze told me that heifer is going to make a donor and she did just that. Harmony is the dam of Wild Track Cattles top herd bull Estes Fabio, Josh Gardner's and Compton's bull Estes Hero and this excellent female. Don't miss Jolene! She will be fat year around and should be extremely fertile as her mother has never been serviced any other way, but first time AI in her life. I will also mention that her sire was imported from Bar 5 making this a rare opportunity to purchase a 100% Bar 5 bred animal.

**12****ESTES JACIE J10**

Tattoo: J10 ASA# 3992418 DOB: 3/21/2021 Horned

FB

Consignor: Estes Ranch

BW	205
60	590

FSS KING ARTHURS MAJESTY
 BHR EBELE E511E
 3320727 BHR ASHANTE SA L137E

BHR AUGUSTA SA Y575
 BHR DANI D331
 3320819 BHR PRIMROSE SA W094E

CE	BW	WW	YW	MCE	MLK	MWW	API	TI
7.4	3.4	56.5	71.3	4.6	35.2	63.4	102.7	59

Jacie is the last of the Ebele daughters, but carries the same style and design that all his daughters have shown. Jacie had an actual birthweight of 60 lbs and has very good CE, BW, Marb, and API numbers. She is out of a BHR Augusta female that Ebele has worked very well with.





13

WT/ESTES JALAH SA J100

Tattoo: J100 ASA# 3965775 DOB: 2/28/2021 Horned

FB

Consignor: Wild Track Cattle/ Estes Ran

BW	205
80	550

CONGOSIM HEXVAS
 BAR 5 FF HEXAGON 412Y
 2946754 RAAP N SKRAAP MARDA
 BHR HAXOLD 690P
 BHR PRIMROSE SA W094E
 2499921 BHR KEONA P214E

CE	BW	WW	YW	MCE	MLK	MWW	API	TI
-2	7.8	78	110.4	-1.3	34.8	73.7	85.5	64.5

Jalah is another Hexagon daughter that is liver red, non dilutor and is 100 % South African. She ranks in the top 20% for growth and is a very eye appealing female. Her dam BHR Primrose was a donor at BHR for a long time. Jacob and I purchased her to flush ourselves. This is her last natural calf and she did a great job.



14

ESTES JAE J2

Tattoo: J2 ASA# 3992423 DOB: 2/21/2021 Polled

FB

Consignor: Estes Ranch

BW	205
75	670

RPF P-10 FIRST CHOICE
 JAGUAR BAR5 ZODIAK 1304Z
 3230822 PHS POLLED X N O`S
 BAR 5 PSA GLOBE 401Y
 ESTES FEE F136
 3665578 BHR JENNIE A272

CE	BW	WW	YW	MCE	MLK	MWW	API	TI
4.4	5.5	83.2	115.2	3.2	41	82.6	97.5	71.8

Jae is a smooth polled female that is also out of the Jaguar Bar 5 Zodiac bull. She is thick made and deep bodied with a lot of performance. She is in the top 5% for WW, 15% for YW, 2% CW and 10% TI. She will be an excellent bull producer.

BRED HEIFERS



15

WT/JP JASMINE J4

Tattoo: J4 ASA# 3923681 DOB: 1/27/2021 Polled

FB

Consignor: Wild Track Cattle

BW	205
71	500

SMITHBILT MOLSON 21M
 LITTLE CREEK XPRESS 840X
 2577385 LCF BABS 286U
 CROSSROAD RADIUM 789U
 OLD MAGNOLIA GRACIE
 3739428 BHR IDA W130E

CE	BW	WW	YW	MCE	MLK	MWW	API	TI
6.8	5.3	77.9	111	2	38.5	77.4	94.4	64.8

PE Sire: Estes Fabio F3 ASA#3697088 DT: 2/24/2022
 4/1/2022

WT/JP Jasmine is Sired By Little Creek Xpress, who doesn't need any explanation to Fleckvieh breeders, she is extremely smooth made female that carries herself wonderfully, she has lots of natural thickness all the way through. If you're looking for a female that someone can go out and build a herd around don't miss her. She sells exposed to Estes Fabio F3 which is one of our young Herd Sires at Wild Track Cattle, he is a own Son of BHR Three Sixes and his dam is a Dirty Harry sired female that Ben Estes purchased out of the Bar 5 Farm dispersal sale. She goes back to Cross Road Radium, BHR Baron, MF MR Evan.

16 WT/JP HONZELL H33

Tattoo: H33 ASA# 3975604 DOB: 12/18/2020 Polled

FB

Consignor: Wild Track Cattle

BW 205
65 475

ANCHOR D RAPTOR 392C
LITTLE CREEK FENTON 521F
3601312 PROSTOCK MARJORIE 6021S
LITTLE CREEK CADEN C117
LITTLE CREEK FARAH 537F
3691101 GCRF AMBER A337

CE	BW	WW	YW	MCE	MLK	MWW	API	TI
3	7	73.9	106.7	0.7	34.3	71.3	90.8	61.3

PE Sire: Estes Fabio F3 ASA#3697088 DT: 2/24/2022 4/1/2022

WT/JP Honzell is a smooth polled female that will be the first Little Creek Fenton sired Female to be offered in a Sale. This female has a royal Pedigree being out of Little Creek Fenton which is sired by Anchor D Raptor who is doing great things in the Fleckvieh work, on the bottom side of this female you have Cross Road Radium, BHR Three Sixes, BHR Oakes, BHR Texas Rose. She sales exposed to Estes Fabio F3, he is a extremely thick deep bodied made Bull.



17 RED OAK HALLE

Tattoo: JCG 048G ASA# 3927719 DOB: 12/15/2020 Horned

FB

Consignor: Red Oak Farm

BW 205
106 603

CROSSROAD RADIUM 789U
LITTLE CREEK FORTITUDE 515F
3601307 LITTLE CREEK ALENA 195A
SMITHBILT MOLSON 21M
LCF EMMA 148Z
2721630 JE TERRELL 14P

CE	BW	WW	YW	MCE	MLK	MWW	API	TI
3.1	7.6	74.9	103.1	1.9	39.7	77.1	88.9	63.5

AI Sire: South Seven Polled Perfection ASA#3544651 DT: 1/25/2022

Red Oak Halle is a super gentle and powerfully made heifer with tons of volume, bone, and maternal ability. Her dam is a Molson daughter that is in the top cows at Red Oak Farm. Halle's pedigree reads like a Who's Who of the Fleckvieh breed. She is bred to Southseven Polled Perfection to provide the winning bidder with a polled calf with strong epd's.



18 WT/JP HAVANA H31

Tattoo: H31 ASA# 3975603 DOB: 12/2/2020 Horned

FB

Consignor: Wild Track Cattle

BW 205
60 500

FGAF FRENCH ATTACK 010C
BHR FRENCHIE F687E
3584598 BHR ASHANTE SA L137E
BHR WARRICK SA W510E
BHR ZEPHYR Y064
2609724 BHR JANETT N028

CE	BW	WW	YW	MCE	MLK	MWW	API	TI
2.3	5.7	65.8	98.1	1.7	32.3	65.1	103.6	60.6

PE Sire: Estes Fabio F3 ASA#3697088 DT: 2/24/2022 4/1/2022

WT/JP Havana is a very thick Moderate made female that is sired by BHR Frenchie, he is sired by FGAF FRENCH ATTACK, there isn't many cattle in the US that go back to the French Attack bull as of right now, This female goes back to the BHR Ashanta which done a tremendous Job at BHR as a doner for several years. Havana is exposed to Estes Fabio F3, which will be linebreeding adding the great CONGOSIM SUSI cow in there 3 times.





19

SOT HENNESSY H066

Tattoo: SOT H066 ASA# 3870589 DOB: 10/27/2020 Polled

FB

Consignor: Simmentals Of Texas

BW	205
81	475

ANCHOR D MAZOROTTI 19B
 BEE DUCATI 191D
 3737773 ANCHOR D BLAIR 191B
 KNOX BENZ W035
 SPRUCEBURN FOXY 44F
 3735643 SPRUCEBURN DAYBREAK 48D

CE	BW	WW	YW	MCE	MLK	MWW	API	TI
6	7.5	82.2	124.1	4.4	39.2	80.3	96.8	69.3

PE Sire: ST John Gatton 38G ASA#3690252 DT: 10/28/2021 1/27/2022

Hennessey's dam was purchased from Spruceburn Simmental in Canada and came bred to BEE DUCATI, there on farm herd bull. A true Blend of South African and old world Genetics. If you look at Hennessey's numbers you will be impressed. Top 30% CE, Top 10% weaning, Top 3% Yearling, Top 2%ADG, Top 25% Milk, 5% for MWW and 10% for Carcass Weight. Hennessey's is big footed, deep ribbed, strong topped and will have you a super calf out of Adolf and it will probably be Polled.



20

JS PR HAILEY H268 19

Tattoo: H268 19 ASA# 3870054 DOB: 10/14/2002 Polled

FB

Consignor: Jenson Simmentals

BW	205
74	476

STARWEST POL BLUEPRINT
 SOUTHSEVEN POLLED PERFECTION
 3544651 SOUTH SEVEN MISS VIPER24Z
 MFI JAHARI 8154
 JS JH EHARRA E218E 268
 3286693 JS BR PRIMA W218A 9

CE	BW	WW	YW	MCE	MLK	MWW	API	TI
6.3	4.8	77.9	112.2	3.6	37.3	76.2	108.7	70.8

PE Sire: JS MT Hammer H243 ASA#3769407 DT: 2/28/2022 4/1/2022

This polled heifer is out of Perfection and a Jahari grandson x 9 (donor cow I sold into Mexico). She is bred to Hammer. He is a Metro son out of a Simmentals of Texas donor that I raised. 100% Fleckvieh non-diluter.



21

JS FZ HEIDI H281 58

Tattoo: H281 58 ASA# 3870048 DOB: 9/17/2020 Horned

FB

Consignor: Jenson Simmentals

BW	205
70	504

FSS MAXIMUS
 JS MX FONZ F27E
 3551660 JS BR CHERIE X65 85
 RUGGED R AMIGO 6021D
 JS AM FIORA F71 281
 3445739 JS PR JAN U7 71

CE	BW	WW	YW	MCE	MLK	MWW	API	TI
10.3	2.7	77.4	108.7	6.5	34.5	73.1	116.2	73.5

PE Sire: JS MT Hammer H243 ASA#3769407 DT: 2/28/2022 4/1/2022

The more I am around this heifer I wonder why I am selling her. I sold her sire, Fonz, (a Maximus x 65 son) before collecting semen on him and she is one of only a few heifers that I have out of him. Look at those EPD's. Bred to Hammer. He is a polled Metro son out of a Simmentals of Texas donor that I raised. Horned 100% Fleckvieh.

22**JS CV HILDIGARD H270 39**

Tattoo: H270 39 ASA# 3769408 DOB: 4/4/2020 Horned

FB

Consignor: Jenson Simmentals

BW 205

79 531

BRINK HUCKLEBERRY Y158
 BRINK CALVIN C576
 3023781 BRINK DONNA R591
 BRINK CALVIN C576
 JS CV EMAH E220 270
 3286688 JS DH KEMAH X234 220

CE	BW	WW	YW	MCE	MLK	MWW	API	TI
5	5.5	78.6	114.3	3.4	30.1	69.4	101.7	70.4

AI Sire: PRF Lucky Strike ASA#275219

DT: 12/11/2021

PE Sire: JS MT Hammer H243 ASA#3769407

DT: 12/23/2021 4/1/2021

This is a dark red polled Perfection heifer that should fit in any program. She is bred to Hammer that is probably a win. He is a Metro son out of a Simmentals of Texas donor that I raised. He is thick, and just like this heifer, 100% Fleckvieh non-diluter with a solid color pattern.

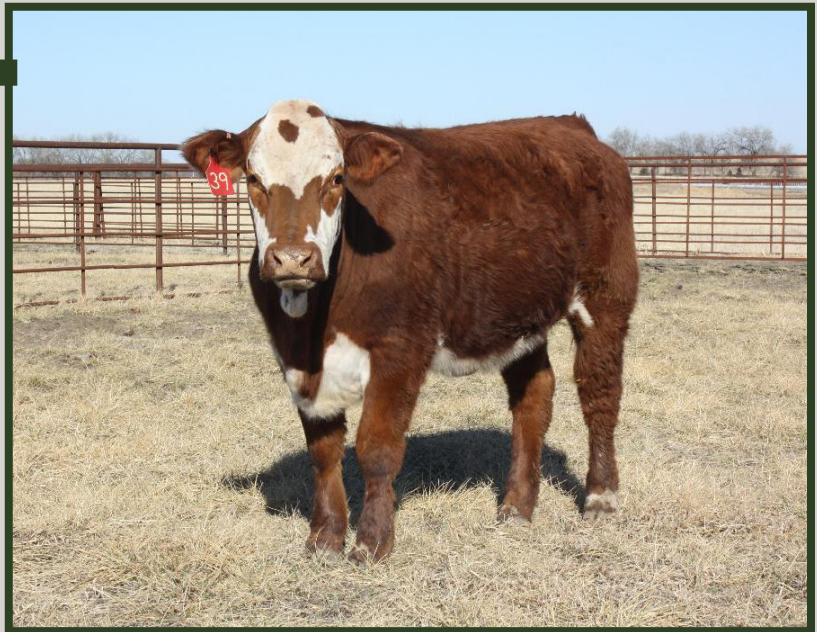
**23****SOT HANSEL H061**

Tattoo: SOT H061 ASA# 3870585 DOB: 3/26/2020 Horned

FB

Consignor: Simmentals Of Texas

BW 205

75 540

ANCHOR D MAZOROTTI 19B
 BEE DUCATI 191D
 3737773 ANCHOR D BLAIR 191B
 OSF CLASSIC 11C
 SPRUCEBURN FAYME 26F
 3735646 SPRUCEBURN BLAYNE 26B

CE	BW	WW	YW	MCE	MLK	MWW	API	TI
6.2	5.2	72.9	96.8	4.8	42.3	78.6	102.9	65.3

PE Sire: ST John Gattton 38G ASA#3690252 DT: 10/28/2021 1/27/2022

Hasel's dam was purchased in Canada from Spruceburn Simmental, to add some outcross genetics for SOT Program. She was bred BEE DUCATI and calves at SOT Hasel. Hasel is a deep ribbed, strong topped, sound footed with excellent EPDs Straight across the board in top 5% for milk, top 20% for MCE, top 10% MWW, 30% API. Hasel sells bred to Saint John Gattton, the super calving easy Polled FullBlood bull purchased from Chad Bailey. This will make a super cow with great numbers and the calf possibly could be Polled.

**24****PYE**

Tattoo: H001 ASA# 3776948 DOB: 3/7/2020 Horned

FB

Consignor: Simmentals Of Texas

BW 205

70 525

BHR THREE SIXES SA L666E
 RED ROCK
 3775861 EIDENSCHINK NALA W15
 BHR SIR DILLAN SA P693E
 PUMPKIN
 3775862 EIDENSCHINK NALA W15

CE	BW	WW	YW	MCE	MLK	MWW	API	TI
4.8	5.2	61.8	91.2	2.6	33.6	64.5	95.4	57.7

PE Sire: ST John Gattton 38G ASA#3690252 DT: 10/28/2021 1/27/2022

PYE is a deep ribbed, strong topped, big footed heifer; that traces back to a straight BHR pedigree. It has BHR Three Sixes on the top side of the dam and sire; along with BHR Doorn on the bottom. Side of both the dam and sire; a cross that worked every time I tried it. PYE sells bred to Saint John Gattton due September 29, 2022. The Gattton calves come very easy and are quite impressive with a Lot of substance to them. PYE will make a super cow in any program and her dam is working at SOT.





25

OLD MAGNOLIA HAZEL

Tattoo: H25 ASA# 3764581 DOB: 2/19/2020 Horned

FB

Consignor: Old Magnolia Farm

BW 205
84 667

SMITHBILT MOLSON 21M
LITTLE CREEK XPRESS 840X
2577385 LCF BABS 286U
RPF POL RIGHT DIRECTION
RPF BONNIE Z12
2870411 RPF BONNIE M-37

CE	BW	WW	YW	MCE	MLK	MWW	API	TI
6.1	5.5	71.6	103.3	2.9	39.4	75.2	90.1	61.2

AI Sire: Starwest Pol Blueprint

DT: 1/27/2022

Old Magnolia Hazel is a double goggled dark red heifer sired by Little Creek Xpress 840x. Her dam is one of our top producers and paired with Xpress, you should expect no different From Hazel. She is bred to Starwest Pol Blueprint for a late fall calf.



26

OLD MAGNOLIA HENRIETTA

Tattoo: H21 ASA# 3764580 DOB: 2/11/2020 Horned

FB

Consignor: Old Magnolia Farm

BW 205
76 584

SMITHBILT MOLSON 21M
LITTLE CREEK XPRESS 840X
2577385 LCF BABS 286U
CJ SARGENT MAJOR Y102
MISS CJ D608
3188533 CJ HUGO MISS Y114

CE	BW	WW	YW	MCE	MLK	MWW	API	TI
10.4	1.6	70.6	102.5	6.3	35.1	70.3	110.3	67.5

AI Sire: Mr Bigfoot S144

DT: 1/27/2022

Old Magnolia Henrietta is one of the two heifers consigned by Old Magnolia Farm who are Sired by Little Creek Xpress 840X. Xpress is a proven cow maker and you should expect no Less out of this heifer. Henrietta has a moderate frame but is powerful in her make. She is Bred to S144 Mr Bigfoot for a late fall calf. Buy with confidence.



27

OLD MAGNOLIA HONEY

Tattoo: H8 ASA# 3764577 DOB: 1/21/2020 Horned

FB

Consignor: Old Magnolia Farm

BW 205
[] []

CAJUN NEFF
FSS MAXIMUS
2767876 KIMLAKE PETRA 203M
PSF SOLOMON
PSF MACI
3277339 PSF MARCELENE

CE	BW	WW	YW	MCE	MLK	MWW	API	TI
13.3	1.3	76.2	104.1	8.2	25.9	63.9	119.2	75.1

AI Sire: Mr Bigfoot S144

DT: 1/27/2022

Old Magnolia Honey is a large frame heifer with outstanding EPd's. Her calving ease, birth Weight, maternal calving ease, docility, all purpose index and terminal index #'s are all in the Top 4% for the breed. In other words, with confidence, she'll make an outstanding cow. She is a non diluter and bred to S144 Mr. Bigfoot. The calf should be a good one.

ESTES RANCH

CARCASS DATA 2020-2022



Fleckvieh & Red Angus

Josh and Hilarie Gardner

(334)324-9701

4404 Forest Home Rd

Greenville, AL 36037

Yield Grade Distribution
Past 2 yr Carcass Data, (284 Hd)

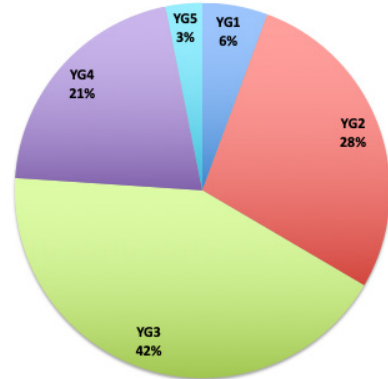

Quality Grade Distribution
Past 2 yr Carcass Data, (284 Hd)

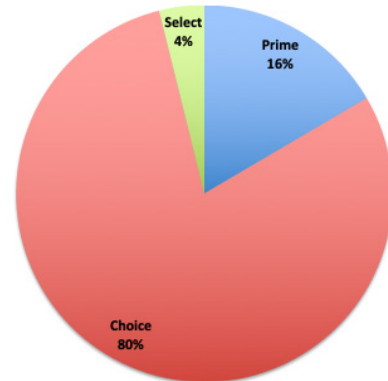

Ribeye Area Distribution (inches)
Past 2 yr Carcass Data, (284 Hd)

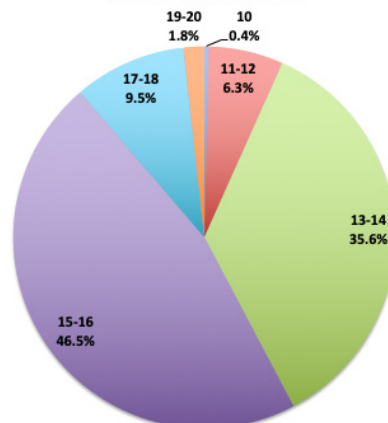



28 T5 HOPES WINIFRED

Tattoo: H3 ASA# 3820067 DOB: 1/20/20 Polled

Consignor: T5 Livestock

FB

BW 205
84

RPF POL RIGHT DIRECTION
BAR 5 FF RIGHT WAY 1214X
2595083 BHPF ARABELLA M192E
DDD BROADWAY G534
T5 BROADWAYS WINIFRED
3454308 DDD POL WINIFRED 27X

CE	BW	WW	YW	MCE	MLK	MWW	API	TI
2.3	5.5	66.9	95.9	3.9	34.6	68	86.2	59.8

Hopes Winifred is a dark red double goggled eye Fleckvieh Jewel out of Right Way and Broadway's Winifred. She has a splash of white on an excellent body with strong legs and good feet. She moves very well. Hope has a great udder with a potential of being a great mother. Exposed to T5 French Revolution.

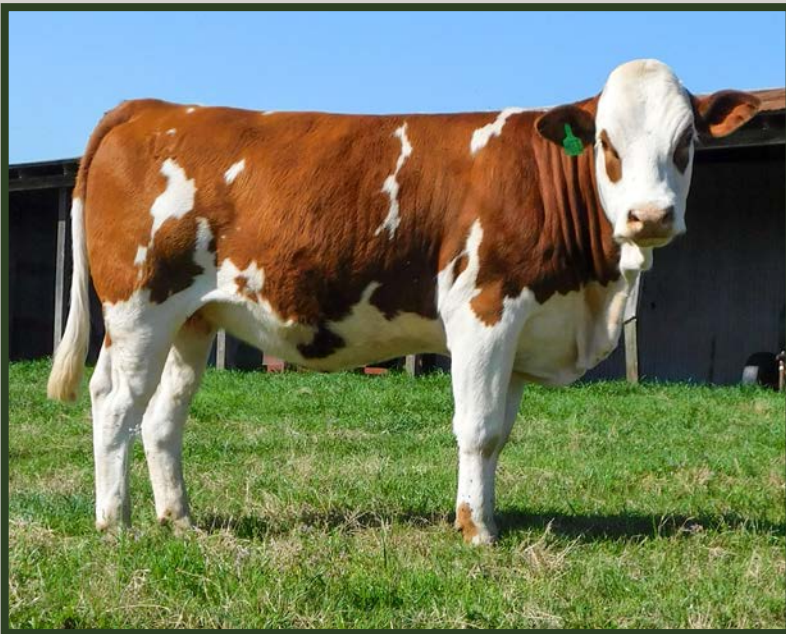

29 JE ROSIE J77H

Tattoo: J77H ASA# 3738338 DOB: 1/4/2020 Horned

Consignor: Wild Track Cattle

FB

BW 205
80 592

BHR ORANGE RIVER G558E
T5 ORANGE LAKE
3081561 LCF BABS 286U
KING OF JUNGLE DA ZURITA
BHR TRUDY A343E
2864658 BHR TYLONDA SA T154E

CE	BW	WW	YW	MCE	MLK	MWW	API	TI
2.8	7.1	81.7	116.9	0.5	38.8	79.6	89.9	66

PE Sire: Estes Fabio F3 ASA#3697088

DT: 11/15/2021 4/1/2022

JE Rosie is a big nice Painted up Female that has great feet and legs, super docile females. She is sired by T5 Orange Lake which he is sired by the great BHR Orange River bull and is dam LCF BABS 286U cow that done such amazing job at Little Creek. JE Rosie is in the top 10% for weaning & yearling EPDs. She sales exposed to Estes Fabio F3 which I truly believe should be a tremendous calf out of this cross.



30 T5 GREAT GRACE

Tattoo: G1 ASA# 3573185 DOB: 1/4/2019 Polled

Consignor: T5 Livestock

FB

BW 205
76

FGAF SELDOM 835L
FGAF GUERRERO 810Y
3298136 NOSSATERRA REAL WISH 69U
JS ULTRA ADOLF A85
JS AD PANZUES D203 62
3243602 JS XMN PANZUES Z223 203

CE	BW	WW	YW	MCE	MLK	MWW	API	TI
10.4	3.3	72	106.7	2.9	43.3	79.3	112.3	71.5

Grace is a true donor quality female. Her size, physical composition body muscle development, attitude and gentle demeanor plus the genetic background and make up are truly positive in her favor. The genetics provided by Panzues D203 and Guerrero 810Y, as you can see are exceptional and have produced this outstanding donor prospect. Grace has a march bull calf out of T5 French Revolution.

31**LCF 517A X VPFS 12B**

Tattoo: 517A&12B ASA# 2828126 & 2885357

FB

Consignor: Circle E Farm

BW 205

60 450

CROSSROAD RADIUM 789U
VPFS BRANTZ 12B
2885357 VPFS LILY 11XLITTLE CREE XPRESS 840X
LITTLE CREE KALFIE 517A
2828126 LCF DEE 014X

CE	BW	WW	YW	MCE	MLK	MWW	API	TI
5.65	4.2	66.2	94.4	1.95	38.9	72	94.3	60

3 embryos (same mating as Circle E Janna)

ASA 2828126 x 2885357

Little Creek Alfie 517A x VPFS Brantz 12B female sexed semen. Both the sire and dam of these embryos are proven herd builders. We used female sexed semen to flush with and we are impressed with the outcome! So far every calf from this mating, natural or ET, has been HOMO-polled and non-diluter. This combination will likely produce that again from these female sexed semen embryos! If you've been looking to put something exciting in the tank, here's the moment you've been looking for!

**32****TCBO BARBIE**

Tattoo: H93 ASA# 4002059 DOB: 10/2/2020 Polled

PB

Consignor: TCBO Farms

BW 205

33 614

CHAMPS ROMANO
VIRGINIA BETYOURASS 26Y
2942584 VIRGINIA'S MS PANDORARRJS THREE SIXES 327W
BHR BARINDA B009
2879855 BHR NANETTE Z141

CE	BW	WW	YW	MCE	MLK	MWW	API	TI
4.9	4.2	68.1	101.2	2.5	37.4	71.4	119.3	68.8

AI Sire: Sunny Valley Sargent ASA#2390219

DT: 12/13/2021

TCBO Barbie is a long bodied, purebred female with good depth. She's our 4th heifer out of BHR Barinda, all dark red and blaze faced, which 2 are active females at our farm. She will be a great asset to your herd. AI'd to Sunny Valley Sargent on 12/13/21, PE to Logland Arrow L03E

**33****WT/JP MISS HARLEEN H20**

Tattoo: H20 ASA# 3923663 DOB: 9/2/2020 Horned

PB

Consignor: Wild Track Cattle

BW 205

60 450

FAUST
ESTES DRAKE D75
3333598 JL TRINA Y221WS BEEF MAKER R13
MISS 7P U182
2492392 MISS 7P K317

CE	BW	WW	YW	MCE	MLK	MWW	API	TI
8.2	2.9	63	88	4.9	32.3	63.8	111.6	66.7

PE Sire: Estes Fabio F3 ASA#3697088

DT: 2/24/2022 4/1/2022

WT/JP MISS HARLEEN is a long made purebred female that is moderate made female that is Sired by Estes Drake which has done a tremendous job for us at Wild Track Cattle. If you're looking to add carcass merit and longevity to your herd this female will sure do it. With her dam being 14 years old and still in the herd producing. In her pedigree, you will find Sunny Valley Sargent, BHR Three Sixes, WS Beefmaker, PRL PORTERHOUSE REGENT. Harleen sells exposed to Estes Fabio F3.





34

WT/JP JOCASTA J1

Tattoo: J1 ASA# 3923678 DOB: 1/19/2021 Horned

PB

Consignor: Wild Track Cattle

BW 205
75 600

BHR THOMAS SA Z725
WT/3S MR HERO C10
2996088 BHR HOLLIE Y130E
BHR WARRICK SA W510E
WT/3S MISS WAR BEEF
3076022 MISS 7P U182

CE	BW	WW	YW	MCE	MLK	MWW	API	TI
1.9	6.3	70.5	100.9	1	31.5	66.7	90.6	61.4

PE Sire: Estes Fabio F3 ASA#3697088

DT: 2/24/2022
4/1/2022

WT/JP JOCASTA is a very stout thick made purebred female that is 7/8 Fleckvieh. Here is a female that gets out and travels wonderfully on her feet and legs. Jocasta is sired by WT/3S Hero whose grand sure is BHR Haxold 690P. This female goes back to our U182 female that is sired by WS Beefmaker. She sells exposed to Estes Fabio F3 which possibly could be carrying the a purebred Herd Sire or Doner prospect.



35

WT/JP JOY J11

Tattoo: J11 ASA# 3975592 DOB: 2/25/2021 Horned

PB

Consignor: wild track cattle

BW 205
60 525

FAUST
ESTES DRAKE D75
3333598 JL TRINA Y221
HOOK'S YELLOWSTONE 97Y
WT/3S MS HOOKS GIRL C45
3076021 MISS 7P A367

CE	BW	WW	YW	MCE	MLK	MWW	API	TI
7.8	3.7	74.9	107.8	4.4	31.2	68.6	111.4	71.8

PE Sire: Estes Fabio F3 ASA#3697088

DT: 3/25/2022
4/25/2022

WT/JP Joy is a solid red purebred female that is extremely long made and sired by Estes Drake. This female has a little different made up pedigree that traces back to such animals as Faust, sunny valley Sargent, BHR Oakes, Hooks Yellowstone, Hooks Yukon, WS Beefmaker. She sells exposed to Estes Fabio F3.



36

ESTES JEMMA J19

Tattoo: J19 ASA# 3992430 DOB: 3/24/2021 Polled

PB

Consignor: Estes Ranch

BW 205
80 650

NAWINA GLOBAL P
BAR 5 PSA GLOBE 401Y
3230713 TOVERBERG ERIKA
MR SHINNERY FLEC M64
MISS SHINNERY ARNOLD
2905480 MISS SHINERY ARNETT

CE	BW	WW	YW	MCE	MLK	MWW	API	TI
3.6	6.5	77.3	104.8	3.8	35.1	73.7	90.6	65.1

Jemma is a high performance female that is smooth polled and non dilutor. She is out of Bar 5 PSA Globe who produces easy fleshing, high milking, powerful females. This female also traces back to one of our oldest Simmental cow lines that has stood the test of time Miss Lithe of NBI. She is the cow that really started us in the Simmental business.

37**ESTES HENNESSY H359**

Tattoo: H359 ASA# 3997360 DOB: 9/1/2020 Polled

Simbrah

Consignor: Estes Ranch

BW 205
70 550DAISYS COOL DUDE
ESTES TROOPER C47
3073577 MISS SHINNERY X26
RX U25
ESTES YOYO Y22
3522585 CIS'S MANSO U16

CE	BW	WW	YW	MCE	MLK	MWW	API	TI
5.6	2.4	55.6	83.8	4.6	23.1	50.9	90.1	55

AI Sire: RX DOCIENTOS D434 ASA#1797529 DT: 12/1/2022

H359 is a polled, long bodied, deep sided, heavy muscled female that fits the mold of the Simbrah females we like to produce. She is in the top 10% for marbling and her sire Estes Trooper has never produced a calf grading lower than choice with many primes out of close to 100 progeny. This female is a blend of the Simbrah genetics we have created over the years carrying RX, PRR, and LMC bloodlines. To top it off, she is AI'd to the carcass driven RX Docientos bull Sally Buxkemper raised. It should be an excellent cherry red calf.

**38****MS STRACK H195**

Tattoo: H195 ASA# 3891086 DOB: 9/5/2020 Polled

Simbrah

Consignor: Strack Farms

BW 205

T J DALTON C602
HR MR STRACK E65
3399689 MCR MS RUBY TUESDAY 437C
MR STRACK Y254
HR MS STRACK C15 B
3042931 MS STRACK Z308

CE	BW	WW	YW	MCE	MLK	MWW	API	TI
9	1.7	61.8	87.7	4.6	19.6	50.5	78.7	57.1

AI Sire: PRR Revolution ASA#2990263 DT: 12/17/2021
PE Sire: Mr Strack J252 ASA#3950850 DT: 1/20/2022
sale day

H195 is Sired by a bull we raised and sold to the Line family from Tyler. This heifer is one of the good heifers we had our of him. H195 is very calm and has growth and sound be a great milker. She was AI,d to PRR Revolution on 12-17-21 and put with Mr. Stack J252 1-20-22

**39****923/20H**

Tattoo: 923/20H ASA# 3923936 DOB: 9/23/2020 Horned

Simbrah

Consignor: Compton Cattle

BW 205

LITTLE CREEK XPRESS 840X
RED OAK TOM 306A
3079423 LITTLE CREEK MAVIS 129M
MR BERCHMAN SUVILLE 176
BAR L 91012
3914754 MISS LDC 306

CE	BW	WW	YW	MCE	MLK	MWW	API	TI
11.1	0.8	44.9	58.3	6.4	27.7	50.1	74.8	45.4

AI Sire: FB Resurrection ASA#2417500 DT: 1/10/2022

923/20H is a F-1 Simbrah that is 50% old school Fleckvieh genetics. She is from a proven line of Brahman genetics crossed with Red Oak Tom 306A (3079423). Tom is a Little Creek Xpress son out of a Bar 5 Kalgery x Great Guns Blume daughter. If you are looking for a soggy F-1 heifer with generations of proven maternal traits on both sides of her pedigree, stop looking and start bidding! Bred to FB Resurrection 851T (2417500).





40 929/20H

Tattoo: 929/20H ASA# 3923937 DOB: 9/29/2020 Horned

Simbrah

Consignor: Compton Cattle

BW	205

LITTLE CREEK XPRESS 840X
 RED OAK TOM 306A
 3079423 LITTLE CREEK MAVIS 129M
 HAC DOUBLE BUCKSHOT 255
 BAR L 918/3
 3914767 BAR L MISS RENA 04

CE	BW	WW	YW	MCE	MLK	MWW	API	TI
10.6	1.4	46.6	60.7	6.4	28.1	51.4	73.7	46

929/20H is a F-1 Simbrah that is 50% old school Fleckvieh genetics. She is from a proven line of Brahman genetics crossed with Red Oak Tom 306A (3079423). Tom is a Little Creek Xpress son out of a Bar 5 Kalgery x Great Guns Blume daughter. If you are looking for a soggy F-1 heifer with generations of proven maternal traits on both sides of her pedigree, stop looking and start bidding! Bred to FB Resurrection 851T (2417500).



41 WT/JP MISS HERA H24

Tattoo: H24 ASA# 3923667 DOB: 9/29/2020 Polled

Simbrah

Consignor: wild track cattle

BW	205
60	550

HM GORI KAMADO 363
 HM GANDY 393
 3659452 HM MISS BELLA 349
 SUNNY VALLEY SARGENT 24S
 BHR NINEVE A364
 2864640 BHR RUBY X204

CE	BW	WW	YW	MCE	MLK	MWW	API	TI
10.1	0	50.4	63.5	5.3	22.4	47.6	81.7	51.6

PE Sire: Estes Fabio F3 ASA#3697088

DT: 2/24/2022
 4/1/2022

WT/JP Miss Hera is a F1 Simbrah female that is extremely docile. Her sire is HM Gandy 393 which is a pure red Brahman bull that came from Hayden Moore, who has been linebreeding true red Brahman cattle for over 40+ years, and a true outcross genetics in today's world of red Brahman cattle. Hera dam is sired by sunny valley Sargent and has done us a great job at Wild Track Cattle. Hera sells exposed to Estes Fabio F3 for a 3/4 Simmental 1/4 Brahman calf.



42 MS STRACK H212

Tattoo: h212 ASA# 3891090 DOB: 10/6/2020 Polled

Simbrah

Consignor: Strack Farms

BW	205

MR STRACK Y254
 HR MEGA RED
 2919219 MM MISS NIKE
 LMC RED ALERT 5A/25
 HR VICTORIA SECRET
 3045395 MS STRACK Z316

CE	BW	WW	YW	MCE	MLK	MWW	API	TI
7.1	3.5	62.4	88.6	0.9	19.4	50.5	88	56.4

AI Sire: PRR Revolution ASA#2990263

DT: 1/10/2022

PE Sire: Mr Strack J252 ASA#3950850

DT: 1/10/2022
 sale date

This heifer is one of my favorite, she is dark red, easy keeping and easy going. H212 dam is a amazing Simbrah cow, she has had 5 keeper pen females in a row. H212 was AI'd to PRR Revolution 1-10-22 then we exposed to Mr. Strack J252. She will be a hard one to part with.

43**MS STRACK H213**

Tattoo: h213 ASA# 3891091 DOB: 10/10/20 Polled

Simbrah

Consignor: Strack Farms

BW	205

MR STRACK Y254
 HR MEGA RED
 2919219 MM MISS NIKE
 MR STRACK W125
 MS HR STRACK A369
 2856865 MS STRACK T942

CE	BW	WW	YW	MCE	MLK	MWW	API	TI
7.8	3.1	57.4	80.9	2.4	19.4	48.1	94.7	59.5

AI Sire: Mr Strack G145 ASA#3721544

DT: 1/1/2022

PE Sire: Mr Strack J252 ASA#3950850

DT: 1/10/2022
sale date

This female is out of a very successful herd sire HR Mega Red and Ms. Strack A369 who has fertility, milk, a perfect udder and great disposition. H213 was AI'd to Mr. Strack G145 on 1-1-22 then we exposed to Mr. Strack J252.

**44****ESTES HANDY H374**

Tattoo: H374 ASA# 3997362 DOB: 10/16/2020 Polled

Simbrah

Consignor: Estes Ranch

BW	205
70	570

PRR COOL DUDE 834T
 DAISYS COOL DUDE
 2950028 STUDS DAISY
 MISTER SHINNERY R791
 ESTES BILLY B143
 3552610 ESTES YILLY Y100

CE	BW	WW	YW	MCE	MLK	MWW	API	TI
5.5	2.6	52.1	74.8	4.4	28.3	54.3	71.8	51.5

PE Sire: BHR EBELE E511E ASA#3320727 ONS 2/10 DT: 2/1/2022
5/1/2022

Handy is an eye catching female that is out of Daisy's Cool Dude, one of the top Marbling bulls in the Simbrah breed. She is a full sister to the heifer sold to at Circle E in last year's sale. She sell's bred to BHR Ebele E511e for a 3/4 Simmental 1/4 Brahman calf. You will see in lots 51 and 55, this cross really works!

**45****WT/JP MISS HAVEN H100**

Tattoo: h100 ASA# 3895310 DOB: 10/31/2020 Polled

Simbrah

Consignor: Wild track cattle

BW	205

MISTER SHINNERY R791
 SUNFLOWERS BIG MAN A113
 2950342 MISS SHINNERY SUNFLOWER
 BHR THOMAS SA Z725
 MISS 3S ROSIE C39
 3098154 HM MISS EVA 387

CE	BW	WW	YW	MCE	MLK	MWW	API	TI
5.7	3	53.8	72	3.7	22.1	48.9	66.6	47.6

PE Sire: Estes Fabio F3 ASA#3697088

DT: 3/20/2022
4/20/2022

WT/JP Miss Haven is an extremely thick deep bodied made female that has brood cow wrote all over her. This female is halter broke and has been shown at Several shows such as Fort Worth, Houston. She sells exposed to Estes Fabio F3.





46

ESTES HILLIARY H375

Tattoo: H375 ASA# 3997363 DOB: 11/1/2020 Polled

Consignor: Estes Ranch

Simbrah

BW 205
80 | 600

3S MR BIG SEXY MAGNUM 22
SEXYS MOTLEY B88
3272110 MISS SHINNERY ZIMA
DAISYS COOL DUDE
ESTES DAISY D59
3552793 MISS SHINNERY Z60

CE	BW	WW	YW	MCE	MLK	MWW	API	TI
6.7	2.7	63.8	97.8	4	23.8	55.6	72.8	55.3

PE Sire: BHR EBELE E511E ASA#3320727 ONS 2/20 DT: 2/1/2022
5/1/2022

H375 is a larger framed heifer with a lot of growth and color. She is sired by a 3S Mr. Big Sexy Magnum son that also traces to that Miss Lithe of NBI cow family. On the bottom side she is double breed PRR Cool Dude. This line breeding and focusing on cow families is what enabled us to build such good carcass traits in these Simbrah cattle. She sells bred to BHR Ebele E511E.



47

1127/20H

Tattoo: 1127/20H ASA# 3923935 DOB: 11/27/20 Horned

Consignor: Compton Cattle

Simbrah

BW 205
| |

LITTLE CREEK XPRESS 840X
RED OAK TOM 306A
3079423 LITTLE CREEK MAVIS 129M
BAR L DOMINO SUGAR 02
BAR L TEQUILA ROSE DEUX 38
3914750 LDC TEQUILA ROSE 252

CE	BW	WW	YW	MCE	MLK	MWW	API	TI
10.7	1.4	49.4	66.1	6.3	27.3	51.9	75.3	47.5

AI Sire: W/C United 956Y ASA#2614725 DT: 1/10/2022

1127/20H is a F-1 Simbrah that is 50% old school Fleckvieh genetics. She is from a proven line of Brahman genetics crossed with Red Oak Tom 306A (3079423). Tom is a Little Creek Xpress son out of a Bar 5 Kalgery x Great Guns Blume daughter. If you are looking for a soggy F-1 heifer with generations of proven maternal traits on both sides of her pedigree, stop looking and start bidding! Bred to W/C United 956Y (2614725).



48

ESTES HALA H381

Tattoo: H381 ASA# 3997364 DOB: 12/20/20 Horned

Consignor: Estes Ranch

Simbrah

BW 205
70 | 650

RX AMARULA U804
ESTES CLYDE C11
3073573 STUDS BARRISTER R176
MISTER SHINNERY R791
ESTES YANDY Y130
3436136 RED GIRL U239

CE	BW	WW	YW	MCE	MLK	MWW	API	TI
8.5	3.5	61.7	86.7	6.1	25.3	56.1	67.3	52.6

PE Sire: BHR EBELE E511E ASA#3320727 ONS 3/26 DT: 2/1/2022
5/1/2022

Hala is a dark red feminine female with a lot of growth and performance. She sells bred to BHR Ebele as well. If you study her pedigree, you'll see where the line breeding has been used to highlight carcass traits while still retaining growth and functionality.

49**PRR JORDAN 404J**

Tattoo: 404J ASA# 3970855 DOB: 2/1/21 Polled

Simbrah

BW	205
88	560

Consignor: Pine Ridge Ranch
 PRR POWERFULL 22Z
 PRR PAVILLION 716D
 3292293 PRR MISS PALISADE 406X
 PRR PREVAIL 774S
 PRR FAVORITE PREVAIL 10F
 3475407 D811

CE	BW	WW	YW	MCE	MLK	MWW	API	TI
6.8	3.6	69.9	100.8	2.9	15.3	50.2	97.4	63

This is a nice PRR Pavilion daughter that is out of a Prevail daughter. Jordan has a straight long spine, modest head, and spring of rib. She is now at a perfect age to breed her to the bull of your choice.

**50****PRR JULIET 489J**

Tattoo: 489J ASA# 3970849 DOB: 2/28/21 Polled

Simbrah

BW	205
86	480

Consignor: Pine Ridge Ranch
 PRR POWERFULL 22Z
 PRR PAVILLION 716D
 3292293 PRR MISS PALISADE 406X
 PRR DYNAMO 66C
 CADENCES DYNAMO
 3454293 BHR CADENCE A350E

CE	BW	WW	YW	MCE	MLK	MWW	API	TI
6.1	4.3	73.4	102.6	1.8	15.5	52.2	87.5	61.6

Juliet is also a PRR Pavilion daughter who's dam is out of PRR Dynamo and carries 50% Fleckvieh pedigree. She is a fancy blaze face female that will make a fine addition to any herd.

**51****ESTES JENNY J7**

Tattoo: J7 ASA# 3992428 DOB: 3/16/21 Horned

Simbrah

BW	205
80	680

Consignor: Estes Ranch
 PRR STORM TROOPER 990U
 ESTES DRACO D141
 3695581 ESTES YOLODA Y41
 BHR ISAAC SA Z759
 ESTES ELEGANT E196
 3541353 MISS SHINNERY CADILLAC

CE	BW	WW	YW	MCE	MLK	MWW	API	TI
3.8	5.1	70.4	102.1	2.5	27.9	63	79.7	60.9

Jenny is a extremely well made female out of our Estes Draco bull that is a top female producer. This 3/4 Simmental 1/4 Brahman female is an excellent example of what Fleckvieh can do when crossed on Simbrah cattle. Her dam traces back the BHR Warrick who produced several top quality Simbrah's for Wild Track and 3S cattle.

**52****N40 LADY JANESSA J108**

Tattoo: J108 ASA# 3984434 DOB: 3/26/21 Horned

Simbrah

BW	205
70	531

Consignor: North Forty Ranch
 JDH MASSAI MANSO 608/6
 JDH MR TASSOS MANSO 207/5
 3918927 JDH LADY WINNIE MANSO 667/4
 JTB ED S. 377-967/1
 BSR SB DESTINY D644
 3270756 BSR ABAFA A304

CE	BW	WW	YW	MCE	MLK	MWW	API	TI
8.8	1.1	39.7	52.3	4.4	19.5	39.3	58.7	39.8

N40 Lady Janessa J108 combines the essentials of pedigree, performance, and phenotype of a future powerful producer. Janessa is deep ribbed and heavy boned with a feminine look. She also brings an interesting pedigree of new Brahman blood to the Simbrah breed. Janessa's sire is a combination of JDH Massai Manso 608/6 and a daughter of one of the most sought after bulls in the Brahman breed, JDH Charley's Jazz 946/1. Janessa's dam has already produced an outstanding herd sire N40 Mr. Farley F804, who is being used at Flying R Farms. If you are serious about breeding superior Simbrah cattle, then you must be the last one bidding on Janessa!





53

WT/JP JENNIFER J16

Tattoo: J16 ASA# 3975596 DOB: 5/20/21 Polled

Simbrah

Consignor: Wild Track cattle

BW	205
60	570

HM GORI KAMADO 363
 HM GANDY 393
 3659452 HM MISS BELLA 349
 CLIFFORD C177
 MISS 3S EVA F5
 3475883 HM MISS EVA 387

CE	BW	WW	YW	MCE	MLK	MWW	API	TI
10.8	-0.9	35.2	38.7	6	18.4	35.9	59.9	38.8

WT/JP JENNIFER is a ¼ Red Brahman ¼ Fleckvieh female that is Sired By HM Gandy 393 which is a pure red Brahman bull that came from Hayden Moore , who has been linebreeding true red Brahman cattle for over 40+ years, and a true outcross genetics in today’s world of red Brahman cattle. This female has Hayden Moore breeding on top and bottom side of her pedigree. Her dam is sired by Estes Clifford who done a great job producing F1 Simbrah Females for Todd Smith at Coon Creek Ranch. This young Simbrah female has lots of style, take her home and build a great Simbrah herd around her



54

N40 LADY JOSEPHINE J111

Tattoo: J111 ASA# 3984432 DOB: 4/16/21 Horned

Simbrah

Consignor: North Forty Ranch

BW	205

JDH MASSAI MANSO 608/6
 JDH MR TASSOS MANSO 207/5
 3918927 JDH LADY WINNIE MANSO 667/4
 JTB ED S. 377-967/1
 BSR SB DONNA D634
 3270752 Z33 BRENDA

CE	BW	WW	YW	MCE	MLK	MWW	API	TI
9.9	0.4	38.1	46.6	4.8	20	39	57.1	39.5

WOW” was the first thing that came to mind when we saw N40 Lady Josephine J111. There is so much to appreciate about this ¾ Brahman heifer. Her exquisite phenotype – long bodied, deep ribbed, heavy muscled, feminine, and ultra eye appeal. Josephine is sired by JDH Mr. Tasso Manso 207/5, a result of crossing JDH Massai Manso 608/6 with a daughter of one of the most sought after bulls in the Brahman breed, JDH Charley’s Jazz 946/1. This heifer is the total package with excellent pedigree, performance, and phenotype. Don’t miss the opportunity to add N40 Lady Josephine J111 to your herd.



55

ESTES JUDY J193

Tattoo: J193 ASA# 3992427 DOB: 5/20/21 Polled

Simbrah

Consignor: Estes Ranch

BW	205
90	610

PRR STORM TROOPER 990U
 ESTES DRACO D141
 3695581 ESTES YOLODA Y41
 BHR THREE SIXES SA L666E
 SIXES CADILLAC
 2905477 MISS SHINNERY CADILLAC

CE	BW	WW	YW	MCE	MLK	MWW	API	TI
3.2	6.5	72.1	107.1	2.1	25.8	61.8	89.8	62.1

Judy is probably the highest weight per day of age female we are offering. She is only a May calf and is definitely proving that heterosis works. She will easily reach over 1000 lbs by the time she is a year old. Judy is also sired by the Estes Draco bull and traces back to one of my favorite bulls BHR Three Sixes on the Fleckvieh side.

56 ESTES JUNO J205

Tattoo: J205 ASA# 3992426 DOB: 5/24/21 Polled

Simbrah

Consignor: Estes Ranch

BW	205
85	600

PRR STORM TROOPER 990U
 ESTES DRACO D141
 3695581 ESTES YOLODA Y41
 RPF LUCKY STRIKE
 ESTES FANNY F22
 3665583 SIXES ZINGER

CE	BW	WW	YW	MCE	MLK	MWW	API	TI
4.9	5.8	74.8	110.7	2.2	24.3	61.7	67.3	55.5

Juno has a little different twist. She is an excellent polled purebred female out of the Draco bull, but her dam is out of the Luck Strike bull BHR used in their Simbrah program. She is about as well made as you could ask for with bone, rib, power, breed character, and color pattern. Really study this one because she is a dandy.



57 D/C HERMANUS ALAMO

Tattoo: 05J ASA# 3995400 DOB: 6/17/21 Polled

Simbrah

Consignor: Wild track cattle

BW	205
84	450

PRR CONCORD 614D
 PRR PLAYER 365G
 3634836 CHCC MISS KITTY C012
 TSSF HARCUS B-276
 CIRCLE E ASHTON
 3296549 LITTLE CREEK ALFIE 517A

CE	BW	WW	YW	MCE	MLK	MWW	API	TI
7.5	3.1	59.3	82	4.6	24.5	54.1	94.2	57.4

D/C HERMANUS ALAMO is a Polled Purebred Simbrah female that is smooth made with lots of natural thickness. She is sired by PRR Player. We purchased this female on the side of her Dam at the Magnolia Classic 2021 as her dam is a FullBlood Female that is moderate easy keeping female. With this female, you will find straight Pine Ridge Ranch genetics on the top side, and with little Creek Xpress being the sure to her dam.



58 WT/JP MISS HERMIONE H30

Tattoo: H30 ASA# 3923673 DOB: 11/25/20 Polled

SimAngus HT

Consignor: Wild Track Cattle

BW	205
55	625

BHR SABAN Z670E
 BHR CLEMENT C719
 3129444 BHR ABBY A325
 MR 3S BOX BEEF A164
 MISS 3S TESSA D6
 3261599 3S RED IMPERATOR 171

CE	BW	WW	YW	MCE	MLK	MWW	API	TI
7.9	1.1	59.1	88.2	4.6	29.3	58.8	98.9	60.3

PE Sire: ESTES FABIO F3 ASA#3697088 DT: 2/24/2022
 4/1/2022

WT/JP MISS HERMIONE is a Polled SimAngus HT Sired By BHR Clement who is sired by BHR Saban who has done a tremendous job for Fred Schuetze as one of his SimAngus herd sites. This female is tremendously thick made, easy keeping female. This female will add carcass merit and longevity to any herd. Hermione sells exposed to Estes Fabio F3.





59

WT/JP JOVIE J3

Tattoo: J3 ASA# 3923680 DOB: 1/22/21 Polled

SimAngus HT

Consignor: Wild Track Cattle

BW 205
50 625

BHR SABAN Z670E
BHR CLEMENT C719
3129444 BHR ABBY A325
WT/3S MR T BOY B20
MISS 3S WISH D4
3261597 3S MISS NEVAEH'S WISH 184

CE	BW	WW	YW	MCE	MLK	MWW	API	TI
8.1	0.2	50.8	73	5.5	29.1	54.4	88.4	54.4

PE Sire: Estes Fabio F3 ASA#3697088

DT: 2/24/2022
4/1/2022

WT/JP Jovie is a Stout made SimAngus HT that has lots of style. She is Sired by BHR Clement who has done a tremendous Job for us. On her bottom side of her pedigree you will find 3S Mr Big Sexy Magnum which was a red Brahman bull that was raised by Todd Smith and then sold to Estes Ranch to produce Simbrah cattle. Her GrandDam 3S MISS NEVAEH'S WISH 184 is a easy fleshing female that has as you can see passed on through the pedigree. Jovie sells exposed to Estes Fabio F3



60

ESTES HAZEL H2

Tattoo: H2 ASA# 3847596 DOB: 2/28/20 Polled

SimAngus

Consignor: Estes Ranch

BW 205
50 570

HALFMANN HUSTLER W409
BROWN SLAC HUSTLER C6114
3538155 HALFMANN ECHETA NB X480
BHR ISAAC SA Z759
ESTES FERN F189
3665580 MISS SHINNERY ARNOLD

CE	BW	WW	YW	MCE	MLK	MWW	API	TI
12	-1.6	58.4	89.7	7.3	30.6	59.8	122.1	68.9

Hazel is a moderate framed powerful female that is very easy keeper. She is an excellent example of what Fleckvich crossed on red angus can do. She has an excellent udder and is raising a stout bull calf by Bar 5 PSA Globe that is a herd bull in the making.



61

WT/JP MISS HALEIGH H25

Tattoo: H25 ASA# 3923668 DOB: 9/29/20 Polled

SimAngus

Consignor: Wild Track Cattle

BW 205
70 450

RRJS THREE SIXES 327W
BHR CALI C615
3018384 BHR JEZEBEL U385
SCE HOT PEPPER W972
MISS 7P A104
2748982 MISS 7P S404

CE	BW	WW	YW	MCE	MLK	MWW	API	TI
5.5	3.5	65.8	97.7	4.7	30.4	63.2	108.3	63.2

PE Sire: Estes Fabio F3 ASA#3697088

DT: 2/24/2022
4/1/2022

WT/JP MISS HALEIGH is a Polled 3/4 Simmental 1/8 AN 1/8 AR female that is sired by BHR Cali who is sired By RRJS Three Sixes. This female is very Moderate made. Sells exposed to Estes Fabio F3.

62 FFR SUNNY DELIGHT J21F1

Tattoo: J21F1 ASA# 3997397 DOB: 1/11/21 Polled

SimAngus

Consignor: Flying F Ranch

BW 205
75 640

PA POWER TOOL 9108
FFR WAR TOOL D770
3869319 SJH WAR PARTY OF 0003 2596
SUNNY VALLEY SARGENT 24S
FFR SUNNY SIDE D115
3244512 FFR HONEY OF KALGARY B27

CE	BW	WW	YW	MCE	MLK	MWW	API	TI
11.3	1.2	67.6	104.5	5	29.5	63.2	122.1	74.1

J21F1 is a F1 SimAngus female that is Stout made with a great pedigree with PA Power Tool a Truly great Angus sure being on the Topside if you know anything about him he has produced Females with great shape and Wonderful udders. On the Bottom side you find Sunny Valley Sargent who has produced so many great Fleckvieh cattle as he was used in so many Great Fleckvieh herds across US and Canada.



63 FFR WHISPER J22F1

Tattoo: J22F1 ASA# 3997398 DOB: 1/11/21 Polled

SimAngus

Consignor: Flying F Ranch

BW 205
80 665

G A R PROPHET
PROPHET OF IDEAL B63
3223652 CALLAWAYS IDEAL 1572
FFR SARGENT KEONA C501
FFR WHISPER F150
3528343 FFR MS PFIDELITY SA W831

CE	BW	WW	YW	MCE	MLK	MWW	API	TI
9.3	2	72.5	105.2	5.1	31	67.2	138.3	84

Here is another great SimAngus female from Flying F Ranch that is wonderfully made and gets out and walks wonderful with good feet and Legs. If you study this females pedigree you find Gardner Angus Cattle on the Topside that have been known for there tremendously great carcass on there cattle. This female on the bottom side goes back to Sunny Valley Sargent, BHR Ashanta, BHR Draco, and several other Great Bar 5 bred cattle.



64 WT/JP MISS JEANNIE J6

Tattoo: J6 ASA# 3975587 DOB: 2/1/21 Polled

SimAngus

Consignor: Wild Track Cattle

BW 205
55 680

RRJS THREE SIXES 327W
BHR CALI C615
3018384 BHR JEZEBEL U385
GW WOLFPACK 712A
WT/3S MISS DREAMWOLF C40
3098282 ABS MISS 723A

CE	BW	WW	YW	MCE	MLK	MWW	API	TI
8	1	59.4	90.1	5	23.3	52.9	113.2	63.7

PE Sire: Estes Fabio F3 ASA#3697088

DT: 2/24/2022
4/1/2022

WT/JP MISS JEANNIE is Stout made BWF female that has lots of natural thickness with eye appeal. This female is Sired by BHR Cali, like her Sire she should be extremely easy keeping. Her dam is sired by GW Wolfpack 712A which as has been known for producing cattle with carcass. Her dam WT/3S MISS DREAMWOLF has been a great producing female for us. Jeannie sells exposed to Estes Fabio F3.





65 FFR TUVA J24F1

Tattoo: J24F1 ASA# 3997399 DOB: 2/3/21 Polled

Consignor: Flying F Ranch

SimAngus

BW	205
85	800

GAR PROPHET
 PROPHET OF IDEAL B63
 323652 CALLAWAYS IDEAL 1572
 FFR SARGENT KEONA C501
 FFR MISS TUVA E142
 3528338 FFR KALGARY RED 838

CE	BW	WW	YW	MCE	MLK	MWW	API	TI
8.4	3.3	85.8	126.5	4.6	30.5	73.4	140.8	89.3

FFR Tuva is another great female brought to us from Flying F Ranch, Tuva is a very stout made SimAngus female that would work great in any Registered or even a commercial herd producing calves that will weigh the scales at weaning time.



66 WT/JP JENNIFER J12

Tattoo: J12 ASA# 3975593 DOB: 3.1.21 Polled

Consignor: Wild Track Cattle

SimAngus

BW	205
72	430

RRJS THREE SIXES 327W
 BHR CALI C615
 3018384 BHR JEZEBEL U385
 WS LOADED GUNS J04W
 ABS MISS 723A
 2946884 ABS MISS GAMBLER 723T

CE	BW	WW	YW	MCE	MLK	MWW	API	TI
7.9	1.5	56.2	81	5.6	23.2	51.2	102	57.7

WT/JP JENNIFER J12 is sired by BHR Cali who's is sired by RRJS Three Sixes. She comes from a very Fertile Cow family with amazing Mothering ability. As you study this catalog you can see that LOT 64 dam and this female are half sisters.



67 T5 JENNIFER

Tattoo: J1 ASA# 3919236 DOB: 3.7.21 Polled

Consignor: T5 Livestock/Mitchell Lake

SimAngus

BW	205
71	

TRIPLE S P STROMER
 T5 FREEDOMS STRIKER
 3573182 DDD STACEY MAC
 JE BECKER J15A
 JE DEBBIE J35D
 3223642 624

CE	BW	WW	YW	MCE	MLK	MWW	API	TI
5.7	4.1	61	85.3	3.8	32	62.5	97.6	62.3

T5 Jennifer is a donation lot for the FSFF genetic fundraiser. She was graciously donated by T5 Livestock and Mitchell Lake Ranch. All proceeds from her will go back to the federation.

68 WT/JP JULIAN J016

Tattoo: J016 ASA# 3988776 DOB: 3.16.21 Polled

SimAngus

Consignor: Wild Track Cattle

BW 205
60 490

CODY TR309 REDEMPTION
CODY 374-309
3831011 BECKTON MINERVA X374 E
BROWN SLAC HUSTLER C6114
ESTES GEORGIA G3
3737701 ESTES ENID E3

CE	BW	WW	YW	MCE	MLK	MWW	API	TI
10.4	-1	60	97	5.5	26.5	56.4	116.3	68.4

WT/JP JULIAN is a unique SimAngus female as she is a ¼ Red Angus ¼ Fleckvieh that is RWF. You couldn't ask for a more moderate square made female that gets out and travels wonderfully and extremely thick deep bodied Female.



69 WT/JP JADE J18

Tattoo: J18 ASA# 3975598 DOB: 4.19.21 Polled

SimAngus

Consignor: Wild Track Cattle

BW 205
60 525

FAUST
ESTES DRAKE D75
3333598 JL TRINA Y221
SHIPWHEEL CHINOOK
MISS 7P D49
3110990 MISS 7P B84

CE	BW	WW	YW	MCE	MLK	MWW	API	TI
9.8	2.4	68	98.6	6.1	27.7	61.7	107.7	66

WT/JP JADE is a super soggy made female that has lots of eye appeal. She is sired by Estes Drake who has done us a tremendous Job producing cattle that are easy fleshing with eye appeal. She goes back to such bulls as SHIPWHEEL CHINOOK, CNS Dream On. Doner Prospect



70 WT/JP JOLIE J19

Tattoo: J19 ASA# 3975599 DOB: 4/23/21 Horned

SimAngus

Consignor: Wild Track Cattle

BW 205
45 390

RRJS THREE SIXES 327W
BHR CALI C615
3018384 BHR JEXEBEL U385
BHR SABAN Z670E
MISS 3S NINA C50
3118756 BHR NINEVE A364

CE	BW	WW	YW	MCE	MLK	MWW	API	TI
6.6	1	56.6	83.4	5.5	29.3	57.6	102.8	59.4

WT/JP JOLIE is another female sired by BHR Cali, that is moderate made. This female goes back to Sunny Valley Sargent, BHR Three Sixes, BHR Dustin, BHR Arissa. She is a Uncle to Niece mating





71 SOT HELON H080E

Tattoo: SOT H080E ASA# 3917284 DOB: 4/23/21 Polled

FB

Consignor: Simmentals Of Texas

VIRGINIA MAXIMUS
ANCHOR D RAPTOR 392C
3264308 ANCHOR D ZILEY 392Z

JS ULTRA ADOLF A85
JS AD PANZUES D203 62
3243602 JS XMN PANZUES Z223 203

CE	BW	WW	YW	MCE	MLK	MWW	API	TI
8	4.7	88	139.1	4.6	40.8	84.8	112	75.9

HELON'S dam, JS AD PNZUES D203 62, WAS RAISED BY STEVE JENSEN OF KANSAS AND MANY OF YOU SAW HER SELL IN MAY OF 2018; TO JIM ETHRIDGE AND LARRY THROGMORTON, AT THE BHR SALE. LITTLE DID I KNOW THAT I WOULD BE ABLE TO BUY THIS HOMO POLLED NON- DILUTOR COW AFTER I FLUSHED HER FOR LARRY AND JIM; BUT THAT HAPPENED IN MAY OF 2020; WHEN I PURCHASED THE ENTIRE HERD FROM JIM. IN THAT PURCHASE THERE WAS TWO EMBRYO PREGANCIES OUT OF D203 AND ANCHOR D RAPTOR. SOT HELON WAS ONE OF THOSE PREGANCIES AND SOT HAXTON H596E WAS THE OTHER. HELON IS AS DEEP SIDED AS YOU CAN FIND, WITH EXCELLENT RIB SHAPE, WIDE BASED, STRONG TOPPED, PACKED FULL OF RED MEAT, FEMININE FRONTED AND PROBABLY HOMO POLLED AS WELL AS BEING A NON- DILUTOR. IF YOU ARE A NUMBERS PERSON HOLD ONTO YOUR HAT WHEN YOU LLOK AT THESE: TOP 20% FOR CE, TOP 40% FOR BRTH, TOP 2% FOR WEANING, TOP 1% FOR YEARLING, TOP 1% FOR ADG, TOP 20% FOR MCE, TOP 15% FOR MILK, TOP 1% FOR MWW, TOP 40% FOR STAY, TOP 1% FOR CW, TOP 25% FOR REA, TOP 10% FOR API AND TOP 3% FOR TI. YES, THESE ARE CORRECT! SOT IS OFFERING, A FLUSH TO HELON, TO BE DONE AT SOT TO THE SIRE OF YOUR CHOICE AND SOT WILL MAKE AVAILEABLE SEMEN OUT OF SKYWEST POL HAVOC, CSA 1321598, WHOSE SEMEN WILL JUST AQUIRED FROM JASONRICH-MAC SIMMENTALS IN CANADA. HAVOC'S SEMEN SHOULD BE HERE IN APRIL. THE EMBRYOS CAN BE MADE EXPORTABLE IF SEMEN IS ACCEPTABLE TO YOUR PROTOCIL. HAVOC IS A PURE POWER SIRE AND IS HOMO POLLED AND A NON-DILUTOR. SOT GUARNTEES 6 VIEABLE, WITH A 50% CONSEPTION, EMBRYOS. THE PURCHASE PRICE WILL COVER FLUSHING, FREEZING. HEALTH PAPERS IF REQUIRED ARE AT THE EXPENSE OF THE PURCHASER AS WELL AS SHIPPING



72 BHR EBELE E511E

Tattoo: BHR E511E ASA# 3320727 DOB: 1/25/17 Polled

FB

Consignor: Estes Ranch

KING ARTHUR
FSS KING ARTHURS MAJESTY
2335119 SS POL EMMY FF 43N

ERICO PRIMAL
BHR ASHANTE SA L137E
2151205 CONGOSIM SUSI

CE	BW	WW	YW	MCE	MLK	MWW	API	TI
9	3.2	60	72.5	7.7	33.7	63.7	106.3	60.6

Selling 10 units

73

RED OAK TOM 306A

Tattoo: 306A ASA# 3079423 DOB: 1/23/13 Horned

FB
BW 205

Consignor: Old Magnolia Farm/Red Oak Farm
SMITHBILT MOLSON 21M
LITTLE CREEK XPRESS 840X
2577385 LCF BABS 286U
BAR 5 KALGERY 402J
LITTLE CREEK MAVIS 129M
2222260 GREAT GUNS BLUME 14D

CE	BW	WW	YW	MCE	MLK	MWW	API	TI
11.4	3.8	65.7	92.9	7	36.5	69.3	98.9	59.6

Selling 10 units



74

LITTLE CREEK XPRESS 840X

Tattoo: LCF 840X ASA# 2577385 DOB: 2/1/10 Horned

FB
BW 205

Consignor: Little Creek Cattle
GIDSCO APPOLLO 3F
SMITHBILT MOLSON 21M
2372222 JERICO'S DEIRDRE 21D
BHR SIR DERRY SA P696E
LCF BABS 286U
2456863 RPF BABS R-20

CE	BW	WW	YW	MCE	MLK	MWW	API	TI
12.5	2.7	77.8	116.5	7.7	38.5	77.3	107.2	68.1

Selling 10 units



Little Creek Xpress 840X

75

LITTLE CREEK FENTON 521F

Tattoo: LCF 521F ASA# 3601312 DOB: 11/28/18 Polled

FB
BW 205

Consignor: Little Creek Cattle
VIRGINIA MAXIMUS
ANCHOR D RAPTOR 392C
3264308 ANCHOR D ZILEY 392Z
DFM MARCUS 14M
PROSTOCK MARJORIE 6021S
2360121 TE MARA

CE	BW	WW	YW	MCE	MLK	MWW	API	TI
7.4	4.7	73.9	109.9	3.7	34.7	71.6	100.4	64.5

Selling 10 units



76

CIRCLE E KRIS

Tattoo: 52F ASA# 3625219 DOB: 12/25/18 Polled

FB
BW 205

Consignor: Circle E Farm
FSS MAXIMUS
FSS POLLED HENDRIX
3166052 FSS BLAIRSTOWN
LITTLE CREEK ARTHUR 537A
CIRCLE E SOPHIE C217
3227991 TSSF GELDA Z-217

CE	BW	WW	YW	MCE	MLK	MWW	API	TI
8.7	2.6	68.7	96.9	4.6	35.3	69.6	101.8	68.2

Selling 2 lots of 5

Circle E Kris is a HOMO-polled, non-dilutor FSS Polled Hendrix son. He is docile, dark cherry red, thick and long as a train. Kris is in the top 15% for calving ease and top 20% for maternal calving ease. Do your homework on this one. You won't regret adding him to your tank!



Consignor: Schwake Cattle Company

Bull	ASA#	# Units
JMC JOHANN J305	2019411	10
JMC HUGO G387	1969963	10
IVR ROMMEL N53	2253081	10
IVR BARON N55	2253082	10
IVRDDD BARON R104	2321993	10
IVRDDD HILMAR R110	2321994	10
BIGFOOT	160873	7
BHR HALLMARK	1919158	9
GG PAULI 27Z	1476831	10
EDN PUMA 45P	2326764	10
JMC FRANC C338	1724644	10
JMC GOLDRUSH D456	1790156	10
JMC PANDA J316	2019419	10

Bull	ASA#	# Units
LS LEGACY M565	2189104	10
LS CHECKMATE P83	2250459	10
MFL BOSS MAN 5A	CA 244695	10
VIRGINIAS PORSCHE 64P	2289056	10
BAR 5 SA BURNER 825R	2373697	10
BAR 5 SA HERO 823M	2205939	5
BAR 5 SA HOLD 407N	2274864	10
BAR 5 SA HOUDINI 402R	2468656	6
BAR 5 SA JOE 412P	2277866	10
BHR BANTU J567E	2065623	10
BHR KALAHARI G556E	1963188	10
GIBBONS EXPERTISE 33U	2534609	10



SPONSORS

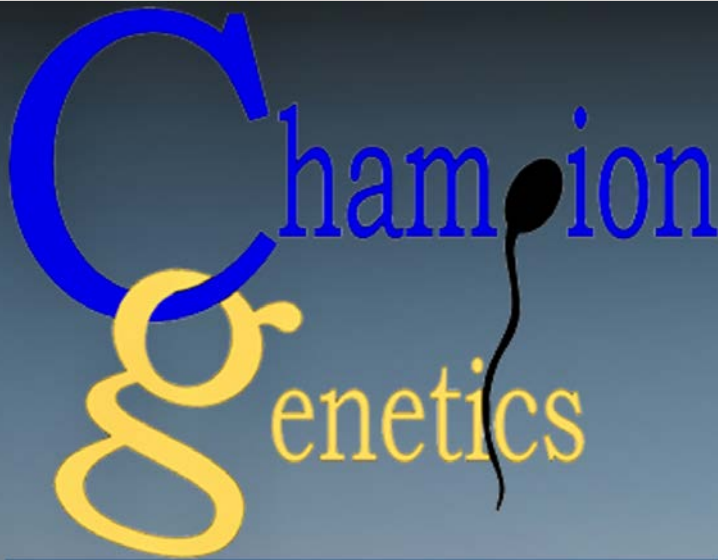

903.567.4044

MENU ☰



NEW

Nasalgen^{3-PMH}

Bovine Rhinotracheitis-Parainfluenza 3-Respiratory Syncytial Virus-Mannheimia Haemolytica-Pasteurella Multocida Vaccine
Modified Live Virus, Avirulent Live Culture
100 mL

- Single Vaccine
- Dose: 1 mL per dose. For Intranasal Use

Nasalgen^{3-PMH}

MERCK

Contact the Merck Animal Health Northeast Texas Territory Manager for more information:
Eric Yates - 903-754-2088

Merck Animal Health - 9000 125 Street
© 2022 Merck and/or any business or Merck Animal Health, a subsidiary of Merck & Co., Inc. All rights reserved. (USA) (MVA-00000000)

MERCK
Animal Health

BACK TO GRASS SALE

2020 CR 333n
Henderson, TX 75652

First-Class Mail
US Postage
PAID
LivestockDirect