A & B Cattle

32nd Annual Bull Sale

1:00 p.m. Thursday

April 7, 2022

at the ranch 7 miles south of Bassett, Nebraska

Cattlemen and friends,

Welcome to our 32nd Annual Bull Sale. In my letter a year ago I mentioned that we all were soon to be rewarded for the high quality protein source that all of you strive to provide for the world. I am glad to say that this has started to hold true and looks to continue for months to come.

I can't remember a time when we have ever been more excited to showcase a calf crop for your appraisal. The weather and growing conditions for the entire offering has allowed them to perform at levels we have never reached before. You will see that for the first time in history we will be showcasing some females out of our program. We feel that all of the females we are offering are a true replication of our cowherd and the females that we aim for to operate in the Sandhills of Nebraska.

We have the privilege of working with the best and most progressive cattlemen in America. This is something we don't take lightly as for most of you, the cattle business is your sole source of livelihood. You have a lot of choices where to select your genetics, please be rest assured knowing that your success is our top priority.

Our family could not do the things we do without the help of a great support staff. We value all of these folks as an active part of our operation. Coby White and his wife Lisa have been with us going on 2 years now and both have been great assets to our operation. If you get the chance to visit with Coby please do, he has first hand knowledge of the offering and the cow herd.

We welcome everyone to stop by the ranch at your convenience to view the bulls and females. Getting the opportunity to see and visit with you all about your operation is why we enjoy this business so much! If you have any questions about the sale or the offering please feel free to call Coby or myself at the numbers listed.

Everyone is invited to join us for an evening of viewing and refreshments Wednesday before the sale as well as one of Mom's great ribeye sandwiches on sale day.

Adam Sawyer

Congratulations...

Jessica and Brian Slingsby on their recent engagement!

Augustus, Adam, Jenessa and the newest addition, Truett Sawyer

A&B Cattle 32nd Annual Angus BULL SALE

Thursday, April 7, 2022

1:00 p.m. at the ranch 7 miles south of Bassett, Nebraska on U.S. Hwy 183

Auctioneer:

Seth Weishaar
Belle Fourche, SD
605/210-1124

Sales Staff:

Levi Landers, American Angus Association 308/730-1396
Randy Rasby, Livestock Plus 308/539-6195
Donnie Leddy, Cattle Business Weekly 605/695-0113
Alan Sears, Western Livestock Reporter 970/396-7521
Chris Beutler, Livestock Digital 402/380-8244
Cody Nye, Midwest Messenger 308/7608588
Tony Heins, Sales Consultant 701/400-4435
Shane Kaczor, Bassett Livestock Auction 402/684-2361

Accommodations:

Rodeway Inn, Ainsworth, NE 402/387-1050
Bassett Lodge, Bassett, NE 402/684-3379
Super 8 Motel, Ainsworth, NE 402/387-0700

Hospitality:

Wednesday Evening
Complimentary Refreshments and Viewing of Bulls
Thursday 9:00 a.m.
Complimentary Coffee & Rolls
Thursday 11:30 a.m.
Complimentary CAB Rib Eye Sandwich Lunch

Free Delivery on Bulls:

A & B Cattle will deliver bulls anywhere in the continental United States free of charge. Adam Sawyer will make delivery arrangements and will assist with the care of the cattle prior to delivery.

Bull Guarantee:

All bulls, regardless of price paid, are guaranteed as breeders. If the animal proves a non-breeder, a satisfactory exchange will be mde, or credit will be given in the next sale. Buyer must contact Adam Sawyer before Sept. 1, 2022 if the bull is unsatisfactory in any way. **SATISFACTION GUARANTEED!**

Inspection of the Bulls:

Bulls may be viewed at A&B Cattle, the ranch headquarters, seven miles south of Bassett, Nebr. on Hwy. 183 at your convenience. Visitors always welcome!

Semen Evaluation:

All bulls will be officially semen tested by Dr. Chris Finney of the Ainsworth Veterinary Clinic. This test includes semen analysis for vigor, concentrations, morphology and percentage live as well as an examination for physical defects such as abnormal testicles and warts. Scrotal circumferences were taken at this time. Any unsatisfactory bulls are eliminated from the sale offering. Scrotal measurements available sale day or at www.abcattle.com.

Herd Health:

The bulls have been vaccinated with Alpha 7 and Multimin 90 at birth, Once PMH 1N and Express 5-HS at branding, Presponse HM and Express 5-HS at pre-conditioning, and poured with Ivermectin at weaning. The bulls are ready for interstate shipment.

Lot Numbers:

Lot numbers on the bulls correspond with the numbers in the catalog. Most bulls will also carry their original herd tags.

Performance Information:

All printed EPDs in this catalog are the current 2022 EPDs as of March 4, 2022. All of the bulls have genomic profiles which are incorporated in their updated EPDs available in this catalog. Any updates or corrections will be available sale day or prior to the sale on the website.

Liabilities:

All persons attending this sale do so at their own risk, and the owner and his agents assume no liability, legal or otherwise, for any accidents which may occur.

Terms & Conditions:

These cattle sell under the suggested Terms and Conditions of the American Angus Association which briefly state: Terms of the sale are cash unless satisfactory credit arrangements have been made prior to the sale. The auctioneer will settle all disputes as to bids, and his decision on such matters shall be final. Each animal will be at purchaser's risk as soon as sold.

DVAuction Broadcasting Real-time Auctions

Visit www.DVAuction.com and Register Today! Any questions call Tami at 308/870-366 or email tmcintosh@dvauction.com.

Sale Day Phones

Office/Sale Barn 402-684-2371
Adam Sawyer 402/760-2623
Becky Sawyer 402/760-1221
Jenessa Sawyer 406/321-1435
Jessica Sawyer 402/760-2049
Coby White 307/340-0941

Simplifying Your Bull Selections

If you can't attend the sale, we can help!

- ✔ Stop by at your convenience to look through the bulls, anytime before the sale
- ✔ Contact anyone on our staff to assist you on or before sale day
- ✔ Or contact Adam Sawyer at 402/760-2623 or Coby White at 307/340-0941 to assist you with your purchases
- ✔ Or pre-register for use of DV Auction before sale day

100% Satisfaction Guaranteed

- ✔ Bulls developed on a high roughage ration to express performance differences while insuring longevity and soundness, No Creep Feed
- ✔ Bred for carcass merit and feedlot excellence, with early growth while maintaining calving ease
- ✔ All bulls semen tested, carcass evaluated, and DNA i50K tested, parent verified, and Genomically Enhanced EPDs provided
- ✔ All bulls freeze branded for easy identification, lot numbered and tagged with USDA approved tags for interstate shipment
- ✔ Free Delivery, anywhere in continental U.S.
- ✔ All bulls tested or pedigree proven FREE of all KNOWN GENETIC defects
- ✔ 100% Breeding Season GUARANTEED, *No matter how much you spend!*

Yearling Bulls

POWERED BY ANGUS℠

LOT 1 — A & B Tahoe 1008

01/24/21 Reg. No. **20209539**

Tehama Upward Y238
#Tehama Tahoe B767 17817177
Tehama Mary Blackbird Y684

Connealy Spur
A & B Blackbird 9129 19611631
A & B Blackbird 6005

Sitz Upward 307R
Tehama Elite Blackbird T735
S A V Final Answer 0035
Tehama Mary Blackbird T073
Connealy Stimulus 8419
Jazza of Conanga 8594
A & B Twenty X 3149
A & B Blackbird 4221

AGI GE-EPD

Calving Ease ★★

CED	BW	WW	YW	MILK
7	1.9	76	132	34

MARB	REA	$M	$W	$B	$C
0.55	0.85	89	90	139	269

BW	Adj WW	Adj YW
81	784	1438

- Dam's BWR 1@106, Dam's NR 1@120, Dam's first calf
- WR 120, YR 112, ADG 4.09, ADG Ratio 103, Frame Score 5.9
- $Maternal and $Weaning Ranks in Top 3%, and $Combined Ranks in Top 20% of the breed

LOT 2 — A & B Tahoe 1007

01/24/21 Reg. No. **20209370**

Tehama Upward Y238
#Tehama Tahoe B767 17817177
Tehama Mary Blackbird Y684

EZAR Gold Rush 6001
A & B Rose 9225 19613838
A & B Rose 6290

Sitz Upward 307R
Tehama Elite Blackbird T735
S A V Final Answer 0035
Tehama Mary Blackbird T073
V A R Discovery 2240
V A R Blackcap 1059
A & B Twenty X 3149
A & B Rose 9354

AGI GE-EPD

Calving Ease ★★

CED	BW	WW	YW	MILK
2	2.8	84	143	31

MARB	REA	$M	$W	$B	$C
0.89	0.77	79	95	154	279

BW	Adj WW	Adj YW
74	700	1345

- Dam's BWR 1@98, Dam's NR 1@107, Dam's first calf
- WR 107, YR 104, ADG 4.03, ADG Ratio 102, Frame Score 5.9
- $Maternal Ranks in Top 10%, $Weaning Ranks in Top 2%, $Beef Ranks in Top 25%, and $Combined Ranks in Top 15% of the breed

LOT 3 — A & B Tahoe 1011

01/24/21 Reg. No. **20209546**

Tehama Upward Y238
#Tehama Tahoe B767 17817177
Tehama Mary Blackbird Y684

Connealy Spur
A & B Blackbird 9073 19609426
A & B Blackbird 7244

Sitz Upward 307R
Tehama Elite Blackbird T735
S A V Final Answer 0035
Tehama Mary Blackbird T073
Connealy Stimulus 8419
Jazza of Conanga 8594
Exar New Design 1565
A & B Windy Blackbird 3003

AGI GE-EPD

Calving Ease ★★★★

CED	BW	WW	YW	MILK
12	0.2	83	134	25

MARB	REA	$M	$W	$B	$C
1.21	0.68	88	93	162	298

BW	Adj WW	Adj YW
66	771	1273

- Dam's BWR 1@88, Dam's NR 1@118, Dam's first calf
- WR 118, YR 99, ADG 3.14, Frame Score 5.7
- $Maternal Ranks in Top 3%, $Weaning Ranks in Top 2%, $Beef Ranks in Top 20%, and $Combined Ranks in Top 5% of the breed

LOT 4 A & B Tahoe 1012

01/25/21 Reg. No. **20209536**

Tehama Upward Y238	Sitz Upward 307R
#Tehama Tahoe B767 17817177	Tehama Elite Blackbird T735
Tehama Mary Blackbird Y684	S A V Final Answer 0035
	Tehama Mary Blackbird T073
LD Emblazon 999	O C C Emblazon 854E
A & B Emblazon 9336 19613493	SH Forever Lady 3124 5118
A & B Blackbird 7332	A & B Twenty X 3149
	A & B Blackbird 6281

Calving Ease ★★★★

BW	Adj WW	Adj YW
65	676	1393

CED	BW	WW	YW	MILK
15	-1.2	63	124	28

MARB	REA	$M	$W	$B	$C
0.81	0.82	51	68	143	236

- Dam's BWR 1@87, Dam's NR 1@103, Dam's first calf
- WR 103, YR 108, ADG 4.48, ADG Ratio 113, Frame Score 5.7
- $Weaning Ranks in Top 35%
- Excellent heifer bull prospect

LOT 5 A & B Tahoe 1014

01/26/21 Reg. No. **20209544**

Tehama Upward Y238	Sitz Upward 307R
#Tehama Tahoe B767 17817177	Tehama Elite Blackbird T735
Tehama Mary Blackbird Y684	S A V Final Answer 0035
	Tehama Mary Blackbird T073
A & B Wyobraska 7250	PA Valor 201
A & B Queen 9100 19609430	A & B Mayflower 4047
A & B Queen 7339	A & B Twenty X 3149
	A & B Queen 5412

Calving Ease ★★★★

BW	Adj WW	Adj YW
70	707	1477

CED	BW	WW	YW	MILK
15	-0.1	80	144	30

MARB	REA	$M	$W	$B	$C
0.57	0.5	76	93	149	269

- Dam's BWR 1@93, Dam's NR 1@108, Dam's first calf, Dam is by the top selling bull of the 2018 sale that sold to Booth Angus in Wyoming
- WR 108, YR 115, ADG 4.81, ADG Ratio 121, Frame Score 5.9
- $Maternal Ranks in Top 15%, $Weaning Ranks in Top 2%, $Beef Ranks in Top 30%, and $Combined Ranks in Top 20% of the breed

LOT 6 A & B Tahoe 1035

01/31/21 Reg. No. **20209541**

Tehama Upward Y238	Sitz Upward 307R
#Tehama Tahoe B767 17817177	Tehama Elite Blackbird T735
Tehama Mary Blackbird Y684	S A V Final Answer 0035
	Tehama Mary Blackbird T073
Connealy Spur	Connealy Stimulus 8419
A & B Lass 9135 19611630	Jazza of Conanga 8594
A & B Lass 6042	Basin Payweight 1682
	A & B Lass 4277

Calving Ease ★★★★

BW	Adj WW	Adj YW
73	673	1228

CED	BW	WW	YW	MILK
11	-0.3	60	101	31

MARB	REA	$M	$W	$B	$C
0.98	0.79	91	78	141	274

- Dam's BWR 1@96, Dam's NR 1@103, Dam's first calf
- WR 103, YR 95, ADG 3.47, Frame Score 4.8
- $Maternal Ranks in Top 2%, $Weaning Ranks in Top 15%, and $Combined Ranks in Top 20% of the breed

LOT 7 A & B Tahoe 1073

02/04/21 Reg. No. **20209368**

Tehama Upward Y238	Sitz Upward 307R
#ehama Tahoe B767 17817177	Tehama Elite Blackbird T735
Tehama Mary Blackbird Y684	S A V Final Answer 0035
	Tehama Mary Blackbird T073
LD Emblazon 999	O C C Emblazon 854E
A & B Queen 9296 19631712	SH Forever Lady 3124 5118
A & B Queen 4310	Sitz Upward 307R
	A & B Queen 1200

Calving Ease ★★★★

BW	Adj WW	Adj YW
69	746	1311

CED	BW	WW	YW	MILK
11	0.3	62	106	32

MARB	REA	$M	$W	$B	$C
0.88	0.66	76	80	135	251

- Dam's BWR 1@92, Dam's NR 1@114, Dam's first calf
- WR 114, YR 102, ADG 3.53, Frame Score 4.6
- $Maternal and $Weaning Rank in Top 15%, and $Combined Ranks in Top 35% of the breed

Calved 9/6/2013 Reg. No. 17817177

	#Connealy Onward
#Sitz Upward 307U	Sitz Henrietta Pride 81M
Tehama Upward Y238 16760354	Tehama Gridmaker L234
Tehama Elite Blackbird T735	Tehama Elite Blackird K592
	#Sitz Traveler 8180
#S A V Final Answer 0035	S A V Emulous 8145
Tehama Mary Blackbird Y684	#G A R Retail Product
Tehama Mary Blackbird T073	Tehama Mary Blackbird R704

CED	BW	WW	YW	MILK
+10	+0	+78	+134	+33

MARB	REA	$M	$W	$B	$C
+.89	+.96	92	108	1572	296

- ***TEHAMA TAHOE is one of the highest $Maternal sires used today***
- ***He ranks in the top 25% of the breed for calving ease as well as the top 10% and 15% respectively for weaning and yearling performance.***
- ***His $M EPD is +92 and ranks in the top 2% of the breed.***
- ***TAHOE's offspring excel in growth and eye appeal and he ranks in the top 15% of the breed for Marbling EPD, top 20% for $Beef and the top 10% for $Combined Value.***
- ***PATHFINDER SIRE***

Tehama Tahoe B767

LOT 9 A & B Tahoe 1089

02/08/21 Reg. No. **20209542**

Tehama Upward Y238
#Tehama Tahoe B767 17817177
Tehama Mary Blackbird Y684

A & B Wyobraska 7250
A & B Wyobraska 9201 19609454
A & B Flora 7471

Sitz Upward 307R
Tehama Elite Blackbird T735
S A V Final Answer 0035
Tehama Mary Blackbird T073
PA Valor 201
A & B Mayflower 4047
A & B 2522 Right Answer 5430
A & B Flora 5167

Calving Ease ★★★★

BW
81
Adj WW
766
Adj YW
1364

CED	BW	WW	YW	MILK
13	0.5	78	135	38

MARB	REA	$M	$W	$B	$C
0.76	0.93	77	100	168	295

- Dam's BWR 1@106, Dam's NR 1@117, Dam's first calf, Dam is by the top selling bull of the 2018 sale going to Booth Angus of Wyoming
- WR 117, YR 106, ADG 3.74, Frame Score 5.5
- $Maternal and $Beef Rank in Top 15%, $Weaning Ranks in Top 1%, and $Combined Ranks in Top 10% of the breed

LOT 8 A & B Tahoe 1080

02/05/21 Reg. No. **20209543**

Tehama Upward Y238
#Tehama Tahoe B767 17817177
Tehama Mary Blackbird Y684

Connealy Spur
A & B Mayflower 9111 19609435
A & B Mayflower 4047

Sitz Upward 307R
Tehama Elite Blackbird T735
S A V Final Answer 0035
Tehama Mary Blackbird T073
Connealy Stimulus 8419
Jazza of Conanga 8594
EF Complement 8088
A & B Mayflower 2055

Calving Ease ★★★

BW
78
Adj WW
794
Adj YW
1450

CED	BW	WW	YW	MILK
11	1.4	83	142	26

MARB	REA	$M	$W	$B	$C
0.92	0.61	87	89	145	275

- Dam's BWR 1@102, Dam's NR 1@121, Dam's first calf
- WR 121, YR 112, ADG 4.1, ADG Ratio 104, Frame Score 6.4
- $Maternal and $Weaning Rank in Top 4%, and $Combined Ranks in Top 15% of the breed

Calving Ease Scores ★★★★

Based on a combination of pedigree, actual calving experience and data, and EPDs, a four star system to help determine a bull's calving ease potential is included this year:

- ★★★★ ***suitable for all heifers***
- ★★★ ***suitable for larger framed heifers, all heifers calving with supervision***
- ★★ ***may be acceptible for large framed heifers calving with supervision***
- ★ ***for cows only***

Century Award

The American Angus Association honored A & B Cattle and the Sawyer family for 100 years of producing registered Angus cattle at its annual convention held November 8, 2020 in Kansas City, Missouri. Sawyer's Angus Farm originated at Howard, SD by Adam's great grandfather Howard Sawyer. Augustus Sawyer's great-great grandfather's original lifetime membership to the American Angus Association was transferred to him by his grandfather, Arlen Sawyer. Pictured from left to right: Jenessa, Augustus and Adam Sawyer, Becky Sawyer, and Jessica Sawyer.

LOT 10 A & B Ashland 1026

01/28/21 Reg. No. **20211054**

G A R Early Bird	G A R Daylight
G A R Ashland 18217198	G A R Progress 830
Chair Rock Ambush 1018	B/R Ambush 28
	G A R Yield Grade N366
A & B Ferguson 6186	Baldridge Waylon W34
A & B Queen 9051 19609419	A & B Lucy 3157
A & B Queen 1021	EXAR 263C
	A & B Queen 9296

Calving Ease ★★

BW	Adj WW	Adj YW
72	802	1605

CED	BW	WW	YW	MILK
7	2.4	87	151	28

MARB	REA	$M	$W	$B	$C
1.07	1.1	56	88	191	304

- Dam's BWR 1@95, Dam's NR 1@122, Dam's first calf, Dam is by the Pathfinder donor dam, A & B Queen 1021,the dam to A & B Spotlite 3065
- WR 122, YR 124, ADG 5.02, ADG Ratio 127, Frame Score 6.5
- $Weaning and $Combined Rank in Top 4% , and $Beef Ranks in Top 3% of the breed
- ***Herd bull prospect!***

LOT 11 A & B Ashland 1004

01/18/21 Reg. No. **20210976**

G A R Early Bird	G A R Daylight
G A R Ashland 18217198	G A R Progress 830
Chair Rock Ambush 1018	B/R Ambush 28
	G A R Yield Grade N366
LD Emblazon 999	O C C Emblazon 854E
A & B Pride 9280 19613507	SH Forever Lady 3124 5118
A & B Pride 1174	Sitz Upward 307R
	A & B Destroyer 7042

Calving Ease ★★★

BW	Adj WW	Adj YW
60	682	1276

CED	BW	WW	YW	MILK
10	1.7	79	138	27

MARB	REA	$M	$W	$B	$C
0.51	1.04	62	85	147	253

- Dam's BWR 1@81, Dam's NR 1@104, Dam's first calf
- WR 104, YR 99, ADG 3.71, Frame Score 5.1
- $Weaning Ranks in Top 10%, $Beef Ranks in Top 35%, and $Combined Ranks in Top 35% of the breed

LOT 12 A & B Ashland 1021

01/27/21 Reg. No. **20210990**

G A R Early Bird	G A R Daylight
G A R Ashland 18217198	G A R Progress 830
Chair Rock Ambush 1018	B/R Ambush 28
	G A R Yield Grade N366
HA Cowboy Up 5405	HA Outside 3008
A & B Annie 9368 19609588	HA Blackcap Lady 1602
A & B Annie 3004	Sitz Upward 307R
	A & B Annie 0248

Calving Ease ★★★★

BW	Adj WW	Adj YW
77	821	1563

CED	BW	WW	YW	MILK
11	1.1	77	132	25

MARB	REA	$M	$W	$B	$C
0.37	0.61	52	80	118	205

- Dam's BWR 1@101, Dam's NR 1@125, Dam's first calf
- WR 125, YR 121, ADG 4.64, ADG Ratio 117, Frame Score 6.1
- $Weaning Ranks in Top 15%

LOT 13 A & B Ashland 1024

01/27/21 Reg. No. **20210857**

G A R Early Bird
G A R Ashland 18217198
Chair Rock Ambush 1018

A & B Ferguson 6186
A & B Lucy 9115 19631708
A & B Lucy 6383

G A R Daylight
G A R Progress 830
B/R Ambush 28
G A R Yield Grade N366
Baldridge Waylon W34
A & B Lucy 3157
A & B 0359 Newday 4398
A & B Lucy 3054

Calving Ease ★★

BW
80
Adj WW
772
Adj YW
1465

CED	BW	WW	YW	MILK
7	2.9	94	160	27

MARB	REA	$M	$W	$B	$C
0.95	1.04	72	94	182	308

- Dam's BWR 1@105, Dam's NR 1@118, Dam's first calf
- WR 118, YR 114, ADG 4.33, ADG Ratio 109, Frame Score 6.0
- $Maternal Ranks in Top 25%, $Weaning Ranks in Top 2%, $Beef Ranks in Top 5%, and $Combined Ranks in Top 3% of the breed

LOT 14 A & B Ashland 1030

01/29/21 Reg. No. **20210991**

G A R Early Bird
G A R Ashland 18217198
Chair Rock Ambush 1018

A & B Ferguson 6186
A & B Coquette 9286 19609464
A & B Coquette 6223

G A R Daylight
G A R Progress 830
B/R Ambush 28
G A R Yield Grade N366
Baldridge Waylon W34
A & B Lucy 3157
B/R New Day 454
A & B Coquette Alice 2076

Calving Ease ★★★★

BW
71
Adj WW
676
Adj YW
1313

CED	BW	WW	YW	MILK
13	-0.5	65	124	29

MARB	REA	$M	$W	$B	$C
1.28	0.75	43	71	168	261

- Dam's BWR 1@94, Dam's NR 1@103, Dam's first calf
- WR 103, YR 102, ADG 3.98, ADG Ratio 101, Frame Score 5.1
- $Weaning and $Combined Rank in Top 25% of the breed, and $Beef Ranks in Top 15%,

LOT 15 A & B Ashland 1031

01/29/21 Reg. No. **20210977**

G A R Early Bird
G A R Ashland 18217198
Chair Rock Ambush 1018

Connealy Spur
A & B Blackbird 9117 19611633
A & B Blackbird 4014

G A R Daylight
G A R Progress 830
B/R Ambush 28
G A R Yield Grade N366
Connealy Stimulus 8419
Jazza of Conanga 8594
S A V Final Answer 0035
A & B Blackbird 2061

Calving Ease ★★★★

BW
68
Adj WW
730
Adj YW
1461

CED	BW	WW	YW	MILK
14	-1.2	66	116	32

MARB	REA	$M	$W	$B	$C
0.92	0.65	61	83	132	232

- Dam's BWR 1@90, Dam's NR 1@111, Dam's first calf
- WR 111, YR 113, ADG 4.57, ADG Ratio 115, Frame Score 5.3
- $Weaning Ranks in Top 10%

Calved 1/31/2015 **Reg. No. 18217198**

G A R Daylight
G A R Early Bird 17354178
G A R Progress 8300

#B/R Ambush 28
Chair Rock Ambush 1018 16934264
G A R Yield Grade N366

#MCC Daybreak
G A R Objective R227
#G A R Progress
G A R 111 Rito 3346
#Rockn D Ambush 1531
B/R Ruby of Tiffany 8250
#G A R Yield Grade
G A R 1407 New Design 1942

CED	BW	WW	YW	MILK
+13	+0.4	+82	+142	+24

MARB	REA	$M	$W	$B	$C
+1.18	+1.13	58	85	170	278

- ***ASHLAND ranks in the top 10% of the breed for calving ease as well as the top 4% and 10% respectively for weaning and yearling performance.***
- ***ASHLAND's offspring excel in fast paced early growth and calf easily. He ranks in the top 10% for $Beef and the top 15% for $Combined Value.***

LOT 16 A & B Ashland 1050

02/01/21 Reg. No. **20211036**

G A R Early Bird
G A R Ashland 18217198
Chair Rock Ambush 1018

A & B Ferguson 6186
A & B Queen Mother 9241 19609459
A & B Queen Mother 6212

G A R Daylight
G A R Progress 830
B/R Ambush 28
G A R Yield Grade N366
Baldridge Waylon W34
A & B Lucy 3157
R B Tour Of Duty 177
A & B Queen Mother 9101

Calving Ease ★★

CED	BW	WW	YW	MILK
7	2.3	77	133	28

MARB	REA	$M	$W	$B	$C
0.73	1.03	35	79	154	235

BW	Adj WW	Adj YW
82	660	1289

- Dam's BWR 1@107, Dam's NR 1@101, Dam's first calf
- WR 101, YR 100, ADG 3.93, ADG Ratio 99, Frame Score 5.8
- $Weaning Ranks in Top 15% and $Beef Ranks in Top 25%

LOT 17 A & B Ashland 1056

02/02/21 Reg. No. **20211038**

G A R Early Bird
G A R Ashland 18217198
Chair Rock Ambush 1018

A & B Ferguson 6186
A & B Blackbird 9125 19609438
A & B Blackbird 5457

G A R Daylight
G A R Progress 830
B/R Ambush 28
G A R Yield Grade N366
Baldridge Waylon W34
A & B Lucy 3157
Sitz Upward 7711
A & B Blackbird 2061

Calving Ease ★★★★

CED	BW	WW	YW	MILK
14	-0.9	75	132	38

MARB	REA	$M	$W	$B	$C
0.98	1.01	69	98	161	278

BW	Adj WW	Adj YW
78	724	1353

- Dam's BWR 1@102, Dam's NR 1@111, Dam's first calf
- WR 111, YR 105, ADG 3.93, ADG Ratio 99, Frame Score 5.5
- $Weaning Ranks in Top 1%, $Beef Ranks in Top 20%, and $Combined Ranks in Top 15% of the breed

LOT 18 A & B Ashland 1070

02/04/21 Reg. No. **20211052**

G A R Early Bird
G A R Ashland 18217198
Chair Rock Ambush 1018

A & B Ferguson 6186
A & B Blackbird 9108 19609433
A & B Blackbird 7244

G A R Daylight
G A R Progress 830
B/R Ambush 28
G A R Yield Grade N366
Baldridge Waylon W34
A & B Lucy 3157
Exar New Design 1565
A & B Windy Blackbird 3003

Calving Ease ★★★★

CED	BW	WW	YW	MILK
14	-1.5	62	120	35

MARB	REA	$M	$W	$B	$C
1.41	0.8	55	78	170	275

BW	Adj WW	Adj YW
70	700	1302

- Dam's BWR 1@93, Dam's NR 1@107, Dam's first calf
- WR 107, YR 101, ADG 3.76, ADG Ratio 95, Frame Score 5.1
- $Weaning and $Combined Rank in Top 15%, $Beef Ranks in Top 10% of the breed

LOT 19 A & B Ashland 1072

02/04/21 Reg. No. **20210975**

G A R Early Bird
G A R Ashland 18217198
Chair Rock Ambush 1018

EZAR Gold Rush 6001
A & B Lassie 9136 19613837
A & B Lassie 6429

G A R Daylight
G A R Progress 830
B/R Ambush 28
G A R Yield Grade N366
V A R Discovery 2240
V A R Blackcap 1059
WK Retail Product 9027
A & B Lassie 1258

Calving Ease ★★★

CED	BW	WW	YW	MILK
10	0.8	75	138	27

MARB	REA	$M	$W	$B	$C
0.96	1.02	59	80	176	287

BW	Adj WW	Adj YW
75	643	1385

- Dam's BWR 1@99, Dam's NR 1@98, Dam's first calf
- WR 98, YR 107, ADG 4.64, ADG Ratio 117, Frame Score 5.1
- $Weaning Ranks in Top 15%, $Beef and $Combined Rank in Top 10% of the breed
- Maternal granddam is the mother of the 2021 high selling bull in our bull sale

LOT 20 A & B Ashland 1079

02/05/21 Reg. No. **20211055**

G A R Early Bird
G A R Ashland 18217198
Chair Rock Ambush 1018

EZAR Gold Rush 6001
A & B Blackbird 9021 19609408
A & B Blackbird 4090

G A R Daylight
G A R Progress 830
B/R Ambush 28
G A R Yield Grade N366
V A R Discovery 2240
V A R Blackcap 1059
Baldridge Waylon W34
A & B New Blackbird 3011

Calving Ease ★★★

CED	BW	WW	YW	MILK
8	1.2	82	135	27

MARB	REA	$M	$W	$B	$C
1.02	0.94	50	88	158	255

BW	Adj WW	Adj YW
72	720	1352

- Dam's BWR 1@95, Dam's NR 1@110, Dam's first calf
- WR 110, YR 105, ADG 3.95, ADG Ratio 100, Frame Score 5.6
- $Weaning Ranks in Top 4%, $Beef Ranks in Top 20%, and $Combined Ranks in Top 35% of the breed

LOT 21 A & B Ashland 1092

02/08/21 Reg. No. **20211069**

G A R Early Bird
G A R Ashland 18217198
Chair Rock Ambush 1018

Baldridge Waylon W34
A & B Blackbird 7118 18983222
A & B Blackbird 8271

G A R Daylight
G A R Progress 830
B/R Ambush 28
G A R Yield Grade N366
GAR-EGL Protege
Baldridge Blackcap T163
EXAR Vinny 1305
A & B Blackbird 5184

Calving Ease ★★★

CED	BW	WW	YW	MILK
10	0.9	79	137	22

MARB	REA	$M	$W	$B	$C
1.34	1.08	44	78	189	289

BW	Adj WW	Adj YW
72	602	1258

- Dam's BWR 2@91, Dam's NR 2@103
- ADG 4.1, ADG Ratio 104, Frame Score 5.1
- $Weaning Ranks in Top 15%, $Beef Ranks in Top 3%, and $Combined Ranks in Top 10% of the breed

LOT 22 A & B Ashland 1116

02/10/21 Reg. No. **20211060**

G A R Early Bird
G A R Ashland 18217198
Chair Rock Ambush 1018

Baldridge Waylon W34
A & B Lucy 8007 19313311
A & B Lucy 3327

G A R Daylight
G A R Progress 830
B/R Ambush 28
G A R Yield Grade N366
GAR-EGL Protege
Baldridge Blackcap T163
EXAR Rito W0305
A & B Lucy 1187

Calving Ease ★★★

CED	BW	WW	YW	MILK
7	1.5	83	130	17

MARB	REA	$M	$W	$B	$C
0.89	0.69	56	82	151	252

BW	Adj WW	Adj YW
89	677	1256

- Dam's BWR 1@110, Dam's NR 1@103
- WR 103, YR 97, ADG 3.62, Frame Score 5.4
- $Weaning Ranks in Top 10%, $Beef Ranks in Top 30%, and $Combined Ranks in Top 35% of the breed

Selling 100%

interest and possession on every bull in the sale. We reserve the right to retain 100 units of semen per year for in herd use only, at buyer's convenience and seller's expense.

LOT 23 A & B Ashland 1178

02/14/21 Reg. No. **20211037**

G A R Early Bird
G A R Ashland 18217198
Chair Rock Ambush 1018

HA Cowboy Up 5405
A & B Coquette 9230 19609458
A & B Coquette 6427

G A R Daylight
G A R Progress 830
B/R Ambush 28
G A R Yield Grade N366
HA Outside 3008
HA Blackcap Lady 1602
Baldridge Abundance A134
A & B Coquette 2185

Calving Ease ★★

CED	BW	WW	YW	MILK
6	2.7	77	135	25

MARB	REA	$M	$W	$B	$C
0.84	0.96	56	76	168	274

BW	Adj WW	Adj YW
87	721	1391

- Dam's BWR 1@113, Dam's NR 1@110, Dam's first calf
- WR 110, YR 108, ADG 4.19, ADG Ratio 106, Frame Score 5.2
- $Weaning and $Combined Ranks in Top 20%, and $Beef Ranks in Top 15%, of the breed

LOT 24 A & B Ashland 1215

02/17/21 Reg. No. **20211090**

G A R Early Bird
G A R Ashland 18217198
Chair Rock Ambush 1018

EXAR 263C
A & B 263C Ideal 1051 17065109
A & B Ideal 9151

G A R Daylight
G A R Progress 830
B/R Ambush 28
G A R Yield Grade N366
Bon View New Design 1407
Exar June C 3577
TC Total 410
A & B Free Ideal 5183

Calving Ease ★★★

CED	BW	WW	YW	MILK
10	1.3	75	129	29

MARB	REA	$M	$W	$B	$C
1.41	0.77	43	81	173	267

BW	Adj WW	Adj YW
84	719	1367

- Dam's BWR 8@108, Dam's NR 8@111
- WR 110, YR 106, ADG 4.05, ADG Ratio 102, Frame Score 6
- $Weaning and $Beef Rank in Top 10%, and $Combined Ranks in Top 20% of the breed

LOT 25 A & B Ashland 1216

02/17/21 Reg. No. **20240716**

G A R Early Bird
G A R Ashland 18217198
Chair Rock Ambush 1018

HA Cowboy Up 5405
A & B Lass 9193 19609452
A & B Lass 5400

G A R Daylight
G A R Progress 830
B/R Ambush 28
G A R Yield Grade N366
HA Outside 3008
HA Blackcap Lady 1602
EXAR Right Answer 2522B
A & B Lass 2075

Calving Ease ★★★

CED	BW	WW	YW	MILK
14	0.7	82	146	29

MARB	REA	$M	$W	$B	$C
0.8	0.88	34	85	174	260

BW	Adj WW	Adj YW
81	711	1412

- Dam's BWR 1@106, Dam's NR 1@109, Dam's first calf
- WR 109, YR 110, ADG 4.38, ADG Ratio 111, Frame Score 5.5
- $Weaning and $Beef Ranks in Top 10%, and $Combined Ranks in Top 30% of the breed

LOT 26 A & B Ashland 1248

02/19/21 Reg. No. **20211088**

G A R Early Bird
G A R Ashland 18217198
Chair Rock Ambush 1018

Kesslers Frontman R001
A & B Lass 2131 17388112
A & B Lass 0293

G A R Daylight
G A R Progress 830
B/R Ambush 28
G A R Yield Grade N366
Connealy Front Page 0228
Kesslers Bell 0024
RR 0415 Image 5035
A & B Windy Lass 2008

Calving Ease ★★★★

CED	BW	WW	YW	MILK
12	-0.1	59	110	35

MARB	REA	$M	$W	$B	$C
0.54	0.71	51	74	138	230

BW	Adj WW	Adj YW
82	668	1270

- Dam's BWR 8@97, Dam's NR 8@103
- WR 102, YR 99, ADG 3.76, Frame Score 6
- $Weaning Ranks in Top 20% of the breed

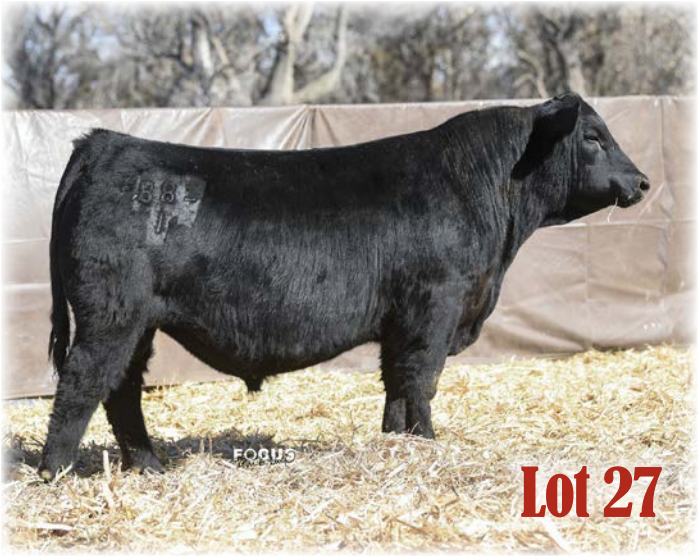

LOT 28 A & B Ashland 1531

03/04/21 Reg. No. **20211081**

G A R Early Bird	G A R Daylight
G A R Ashland 18217198	G A R Progress 830
Chair Rock Ambush 1018	B/R Ambush 28
	G A R Yield Grade N366
	Connealy Consensus
Connealy Consensus 7229	Blue Lilly of Conanga 16
A & B Bluebird 3051 17689299	Bluegrass New Design 205
A & B Bluebird 7011	A & B Blackbird 5187

Calving Ease ★★★★

BW	Adj WW	Adj YW
83	716	1382

CED	BW	WW	YW	MILK
18	-2.9	60	106	25

MARB	REA	$M	$W	$B	$C
1.29	0.74	71	72	149	264

- Dam's BWR 7@99, Dam's NR 7@100
- WR 110, YR 109, ADG 4.16, ADG Ratio 108, Frame Score 6
- $Maternal, $Weaning and $Combined all Rank in Top 25% of the breed

LOT 27 A & B Ashland 1288

02/23/21 Reg. No. **20211076**

	G A R Daylight
G A R Early Bird	G A R Progress 830
G A R Ashland 18217198	B/R Ambush 28
Chair Rock Ambush 1018	G A R Yield Grade N366
	GAR-EGL Protege
Baldridge Waylon W34	Baldridge Blackcap T163
#A & B Coquette 4215 17984825	Sitz Alliance 6595
A & B Coquette Alice 2076	A & B Kassie Coquette 9098

Calving Ease ★★

BW	Adj WW	Adj YW
88	731	1329

CED	BW	WW	YW	MILK
5	3.2	83	150	24

MARB	REA	$M	$W	$B	$C
0.95	0.75	49	77	177	279

- Dam's BWR 6@106, Dam's NR 6@106, Pathfinder Dam
- WR 112, YR 103, ADG 3.74, Frame Score 6.3
- $Weaning and $Combined Rank in Top 15%, and $Beef Ranks in Top 10% of the breed

Calved 9/6/2018 **Reg. No. 19266718**

	G A R Daylight
G A R Early Bird	G A R Progress 830
G A R Ashland 18217198	#B/R Ambush 28
Chair Rock Ambush 1018	G A R Yield Grade N366
	#Connealy In Sure 8524
#G A R Sure Fire	Chair Rock 5050 G A R 086
Chair Rock Sure Fire 6095 18644754	#G A R Progress
Chair Rock Progress 3005	Chair Rock 5050 G A R 9057

CED	BW	WW	YW	MILK
+13	-.6	+59	+115	+28

MARB	REA	$M	$W	$B	$C
+1.82	+1.14	56	64	218	339

- ***HOME TOWN excellent calving ease EPDs with exceptional carcass merit EPDs and stats.***
- ***He ranks in the top 10% of the breed for calving ease as well as the top 14% of the breed for Birth Weight EPDs. He has an outstanding Marbling EPD of +1.82 which ranks in the top 1% of the breed.***
- ***HOME TOWN was used in our embryo transplant program on two outstanding donors, our top Barstow Cash daughter and Ferguson's dam. Embryo progeny by both females sell in this sale.***

LOT 30 A & B Home Town 1400

03/11/21 Reg. No. **20209605**

G A R Ashland	G A R Early Bird
G A R Home Town 19266718	Chair Rock Ambush 1018
Chair Rock Sure Fire 6095	G A R Sure Fire
	Chair Rock Progress 3005
	Sitz Dash 10277
Barstow Cash	Barstow Queen W16
A & B Lucy 3186 17689357	Bluegrass New Design 205
A & B Blue Lucy 7000	A & B Really Lucy 5153

AGI GE-EPD

Calving Ease ★★

BW	Adj WW	Adj YW
83	629	1255

CED	BW	WW	YW	MILK
8	2.1	78	137	27

MARB	REA	$M	$W	$B	$C
0.98	0.67	65	79	175	292

- Dam's BWR 6@107, Dam's NR 6@104, Donor dam
- WR 100, YR 100, Embryo Transplant, ADG 3.91, ADG Ratio 103, Frame Score 5.8
- $Weaning Ranks in Top 15%, $Beef and $Combined Rank in Top 10% of the breed

LOT 29 A & B Home Town 1142

02/12/21 Reg. No. **20209606**

G A R Ashland	G A R Early Bird
G A R Home Town 19266718	Chair Rock Ambush 1018
Chair Rock Sure Fire 6095	G A R Sure Fire
	Chair Rock Progress 3005
	Basin Franchise P142
EF Complement 8088	EF Everelda Entense 6117
#A & B Lucy 3157 17689344	Exar 263C 7256
A & B Lucy 0273	A & B Blue Lucy 7000

AGI GE-EPD

Calving Ease ★★★★

BW	Adj WW	Adj YW
82	671	1394

CED	BW	WW	YW	MILK
11	0.8	74	135	30

MARB	REA	$M	$W	$B	$C
1.3	1.04	57	79	206	324

- Dam's BWR 5@100, Dam's NR 4@115, Pathfinder Donor Dam
- WR 100, YR 100, Embryo Transplant, ADG 4.52, ADG Ratio 101, Frame Score 6.4
- $Weaning Ranks in Top 15%, $Beef and $Combined Rank in Top 1%
- His highly productive donor dam is the mother of A & B Ferguson 6186 and numerous other high selling bulls in our annual bull sale.
- A very exciting Hometown son that combines excellent phenotypic data

Donor Females

Donor females at A & B Cattle are only the very elite cows that have achieved Pathfinder status and raised exceptional sale topping bulls. They have proven themselves in every way. We flush these cows striving for front end replacement females and feature their bull mates in our annual bull sale.

A & B Lucy 3157 is the Pathfinder donor dam of Lot 29. She is the dam of A&B Ferguson 6186 that topped the 2017 bull sale at $25,000. She is a descendent of A & B Blue Lucy 7000 who raised the top selling bull of the 2010 bull sale.

LOT 31 A & B Home Town 1418

03/12/21 Reg. No. **20221790**

G A R Ashland	G A R Early Bird
G A R Home Town 19266718	Chair Rock Ambush 1018
Chair Rock Sure Fire 6095	G A R Sure Fire
	Chair Rock Progress 3005
	Sitz Dash 10277
Barstow Cash	Barstow Queen W16
A & B Lucy 3186 17689357	Bluegrass New Design 205
A & B Blue Lucy 7000	A & B Really Lucy 5153

AGI GE-EPD

Calving Ease ★

BW	Adj WW	Adj YW
75	650	1232

CED	BW	WW	YW	MILK
3	3.5	73	141	21

MARB	REA	$M	$W	$B	$C
1.04	0.95	42	56	197	298

- Dam's BWR 6@107, Dam's NR 6@104, Donor Dam
- WR 100, YR 100, Embryo Transplant, ADG 3.64, ADG Ratio 82, Frame Score 5.7
- $Beef Ranks in Top 2% and $Combined Ranks in Top 5% of the breed

Calved 1/2/2016 **Reg. No. 18545936**

#Connealy Consensus 7229	#Connealy Consensus
Connealy Comrade 1385 #17031465	Blue Lilly of Conanga 16
Happy Gee of Conanga 919	#G A R New Design 5050
	Hap Gina of Conanga 260 4965
#Summitcrest Complete 1P55	#C F Right Design 1802
Kesslers Rainbow 0595 16722638	Summitcrest Elba 1M17
Kesslers Rainbow 3043	#H A R B Cincha 829
	Kesslers Rainbow 1042

CED	BW	WW	YW	MILK
+9	+0	+88	+154	+23

MARB	REA	$M	$W	$B	$C
+.79	+.54	87	90	163	298

- ***COMMODORE is a long bodied, thick topped bull with excellent maternal potential with a top 3% $Maternal value.***
- ***The COMMODORE bull calves have been excellent performers. He ranks in the top 3% of the breed for $Weaning value.***
- ***COMMODORE ranks in the top 2% of the breed for weaning and yearling weight EPDs, the top 15% for $Beef, and top 5% for $Combined values.***

LOT 32 A & B Commodore 1040

01/30/21 Reg. No. **20215551**

	Connealy Consensus 7229
Connealy Comrade 1385	Happy Gee of Conanga 919
Kesslers Commodore 6516 18545936	Summitcrest Complete 1P55
Kesslers Rainbow 0595	Kesslers Rainbow 3043
	EF Complement 8088
A & B Complement 4123	A & B Kem 2361
A & B Rose 9437 19609485	A & B Shooter 3421
A & B Rose 0156	A & B Rose 0156

Calving Ease ★★★

BW
79
Adj WW
819
Adj YW
1585

CED	BW	WW	YW	MILK
5	1.4	87	159	27

MARB	REA	$M	$W	$B	$C
0.35	0.74	74	88	141	257

- Dam's BWR 1@104, Dam's NR 1@125, Dam's first calf
- WR 125, YR 123, ADG 4.79, ADG Ratio 121, Frame Score 6
- $Maternal Ranks in Top 20%, $Weaning Ranks in Top 4%, and $Combined Ranks in Top 30% of the breed
- A phenotypical standout of the entire 2022 sale selection

LOT 33 A & B Commodore 1068

02/04/21 Reg. No. **20215548**

	Connealy Consensus 7229
Connealy Comrade 1385	Happy Gee of Conanga 919
Kesslers Commodore 6516 18545936	Summitcrest Complete 1P55
Kesslers Rainbow 0595	Kesslers Rainbow 3043
	Baldridge Waylon W34
A & B Sandhiller 4453	A & B Queen 0367
A & B Queen 9444 19609487	EXAR 263C
A & B Queen 1021	A & B Queen 9296

Calving Ease ★★★★

BW
77
Adj WW
705
Adj YW
1310

CED	BW	WW	YW	MILK
10	0.1	77	138	32

MARB	REA	$M	$W	$B	$C
0.64	0.82	79	91	162	289

- Dam's BWR 1@101, Dam's NR 1@108, Dam's first calf
- WR 108, YR 102, ADG 3.78, Frame Score 5.6
- $Maternal and $Combined Rank in Top 10%, $Weaning Ranks in Top 3%, and $Beef Ranks in Top 20% of the breed

LOT 34 A & B Commodore 1109

02/09/21 Reg. No. **20215568**

	Connealy Consensus 7229
Connealy Comrade 1385	Happy Gee of Conanga 919
Kesslers Commodore 6516 18545936	Summitcrest Complete 1P55
Kesslers Rainbow 0595	Kesslers Rainbow 3043
	S A V Final Answer 0035
Freeburg Final Answer 838a	Freeburg Bluegrass Rita 6386
A & B Mayflower 7424 18983324	EXAR 263C
A & B Mayflower 8060	A & B Mayflower 5296

Calving Ease ★★★★

BW
76
Adj WW
731
Adj YW
1294

CED	BW	WW	YW	MILK
11	0.6	80	141	27

MARB	REA	$M	$W	$B	$C
0.58	0.71	65	84	156	267

- Dam's BWR 3@92, Dam's NR 3@107
- WR 112, YR 101, ADG 3.52, Frame Score 5.4
- $Weaning Ranks in Top 10%, $Beef Ranks in Top 25%, and $Combined Ranks in Top 20% of the breed

LOT 35 A & B Commodore 1181 AJS

02/15/21 Reg. No. **20221677**

Connealy Comrade 1385
Kesslers Commodore 6516 18545936
Kesslers Rainbow 0595

Connealy Consensus 7229
Happy Gee of Conanga 919
Summitcrest Complete 1P55
Kesslers Rainbow 3043

Basin Payweight 1682
A & B Queen 8457 AJS 19313958
A & B Queen 3138 AJS

Basin Payweight 006S
21AR O Lass 7017
Connealy Consensus 7229
A & B Queen 0348 AJS

Calving Ease ★★★

BW
78
Adj WW
709
Adj YW
1368

CED	BW	WW	YW	MILK
9	-0.5	68	118	31

MARB	REA	$M	$W	$B	$C
0.67	0.09	79	82	123	239

- Dam's BWR 2@99, Dam's NR 2@109
- WR 108, YR 106, ADG 4.12, ADG Ratio 104, Frame Score 5.9
- $Maternal Ranks in Top 10%, $Weaning Ranks in Top 10%, $Beef Ranks in Top 70%, and $Combined Ranks in Top 50% of the breed

LOT 36 A & B Commodore 1209

02/17/21 Reg. No. **20215602**

Connealy Comrade 1385
Kesslers Commodore 6516 18545936
Kesslers Rainbow 0595

Connealy Consensus 7229
Happy Gee of Conanga 919
Summitcrest Complete 1P55
Kesslers Rainbow 3043

A & B IN Focus 7004
A & B Annie 0161 16790050
A & B Annie 8347

Mytty In Focus
A & B Blackbird 5035
MF NewDay 374
A & B Fair Annie 9212

Calving Ease ★★

BW
90
Adj WW
765
Adj YW
1440

CED	BW	WW	YW	MILK
2	2.2	74	126	26

MARB	REA	$M	$W	$B	$C
0.4	0.34	65	76	128	231

- Dam's BWR 10@98, Dam's NR 10@104, Dam is 12 years old
- WR 117, YR 112, ADG 4.22, ADG Ratio 107, Frame Score 6.7
- $Weaning Ranks in Top 20%

LOT 37 A & B Commodore 1227

02/18/21 Reg. No. **20215603**

Connealy Comrade 1385
Kesslers Commodore 6516 18545936
Kesslers Rainbow 0595

Connealy Consensus 7229
Happy Gee of Conanga 919
Summitcrest Complete 1P55
Kesslers Rainbow 3043

EXAR High Prime 4363
#A & B Queen 9195 16500133
A & B Queen 1026

Summitcrest High Prime 0H29
Leachman Blackbird 0040
Sitz Alliance 6595
A&B Queen 5008

Calving Ease ★★★

BW
87
Adj WW
686
Adj YW
1368

CED	BW	WW	YW	MILK
14	0.6	71	133	17

MARB	REA	$M	$W	$B	$C
0.52	0.82	61	61	157	265

- Dam's BWR 10@101, Dam's NR 10@104, Pathfinder Dam and 13 years old
- WR 105, YR 106, ADG 4.26, ADG Ratio 108, Frame Score 6.5
- $Beef and $Combined Ranks in Top 25% of the breed

LOT 38 A & B Commodore 1246 JAS

02/19/21 Reg. No. **20221681**

Connealy Comrade 1385
Kesslers Commodore 6516 18545936
Kesslers Rainbow 0595

Connealy Consensus 7229
Happy Gee of Conanga 919
Summitcrest Complete 1P55
Kesslers Rainbow 3043

Basin Payweight 1682
A & B Rosetta 6033 JAS 18542845
A & B Rosetta 4007 JAS

Basin Payweight 006S
21AR O Lass 7017
SITZ Logic Y46
A & B Rosetta 5241

Calving Ease ★★★★

BW
87
Adj WW
753
Adj YW
1427

CED	BW	WW	YW	MILK
10	-0.6	74	135	19

MARB	REA	$M	$W	$B	$C
0.81	0.58	73	69	165	287

- Dam's BWR 3@106, Dam's NR 3@122, Dam is Jessica's very powerful Payweight daughter
- WR 115, YR 111, ADG 4.21, ADG Ratio 106, Frame Score 6.3
- $Maternal Ranks in Top 25%, $Beef Ranks in Top 15%, and $Combined Ranks in Top 10% of the breed

LOT 39 A & B Commodore 1268

02/21/21 Reg. No. **20215577**

Connealy Comrade 1385
Kesslers Commodore 6516 18545936
Kesslers Rainbow 0595

Connealy Consensus 7229
Happy Gee of Conanga 919
Summitcrest Complete 1P55
Kesslers Rainbow 3043

Exar 263C 7256
A & B Alice 0321 16790117
A & B Alice 7072

EXAR 263C
Baldridge Blackcap Mary P145
MF Destroyer 093
A & B Blueblood Alice 4133

Calving Ease ★★★★

BW
77
Adj WW
641
Adj YW
1335

CED	BW	WW	YW	MILK
11	-1	51	103	37

MARB	REA	$M	$W	$B	$C
0.56	0.16	59	67	120	215

- Dam's BWR 9@93, Dam's NR 9@99, Dam is a 12 year old cow
- WR 98, YR 104, ADG 4.34, ADG Ratio 110, Frame Score 5.6
- $Weaning Ranks in Top 35% of the breed

LOT 40 A & B Plus One 1033

01/29/21 Reg. No. **20208191**

Connealy Confidence Plus
E&B Plus One 19196960
E&B Lady 1023 Precision 936

A & B SpotLite 3065
A & B Blackbird 9032 19609416
A & B Blackbird 7093

Connealy Confidence 0100
Elbanna of Conanga 1209
E&B 1680 Precision 1023
E&B Lady 878 New Design 441
Tehama 944 R525
A & B Queen 1021
HA Cowboy Up 5405
A & B Blackbird 7244

Calving Ease ★★

BW	Adj WW	Adj YW
82	793	1513

CED	BW	WW	YW	MILK
-1	1.7	80	152	23

MARB	REA	$M	$W	$B	$C
0.93	0.26	50	73	157	254

- Dam's BWR 1@107, Dam's NR 1@121, Dam's first calf
- WR 121, YR 117, ADG 4.5, ADG Ratio 114, Frame Score 6.3
- $Weaning and $Beef Ranks in Top 25%, and $Combined Ranks in Top 35% of the breed

LOT 41 A & B Plus One 1049

02/01/21 Reg. No. **20208228**

Connealy Confidence Plus
E&B Plus One 19196960
E&B Lady 1023 Precision 936

LD Capitalist 316
A & B Pride 9060 19609423
A & B Pride 7222

Connealy Confidence 0100
Elbanna of Conanga 1209
E&B 1680 Precision 1023
E&B Lady 878 New Design 441
Connealy Capitalist 028
LD Dixie Erica 2053
PA Valor 201
A & B Pride 4262

Calving Ease ★★

BW	Adj WW	Adj YW
88	759	1396

CED	BW	WW	YW	MILK
6	2.1	66	119	20

MARB	REA	$M	$W	$B	$C
1	0.75	76	64	160	284

- Dam's BWR 1@114, Dam's NR 1@116, Dam's first calf
- WR 116, YR 108, ADG 3.98, ADG Ratio 101, Frame Score 5.8
- $Maternal Ranks in Top 15%, $Beef Ranks in Top 20%, and $Combined Ranks in Top 10% of the breed

LOT 42 A & B Plus One 1053

02/02/21 Reg. No. **20208215**

Connealy Confidence Plus
E&B Plus One 19196960
E&B Lady 1023 Precision 936

EZAR Gold Rush 6001
A & B Kem 9288 19613847
A & B Kem 4304

Connealy Confidence 0100
Elbanna of Conanga 1209
E&B 1680 Precision 1023
E&B Lady 878 New Design 441
V A R Discovery 2240
V A R Blackcap 1059
G A R Prophet
A & B Kem 0124

Calving Ease ★★★★

BW	Adj WW	Adj YW
73	759	1441

CED	BW	WW	YW	MILK
11	0.9	69	133	28

MARB	REA	$M	$W	$B	$C
1.07	0.75	54	74	163	265

- Dam's BWR 1@96, Dam's NR 1@116, Dam's first calf
- WR 116, YR 112, ADG 4.26, ADG Ratio 108, Frame Score 5.3
- $Weaning Ranks in Top 20%, $Beef Ranks in Top 15%, and $Combined Ranks in Top 25% of the breed

LOT 43 A & B Plus One 1122 AJS

02/10/21 Reg. No. **20221782**

Connealy Confidence Plus
E&B Plus One 19196960
E&B Lady 1023 Precision 936

PA Valor 201
A & B Effie 7259 AJS 18983260
WK Effie 5516

Connealy Confidence 0100
Elbanna of Conanga 1209
E&B 1680 Precision 1023
E&B Lady 878 New Design 441
B/R New Day 454
COR Blackcap 6224 Z38
Lau Decade
WK Effie 3096

Calving Ease ★

BW	Adj WW	Adj YW
86	718	1377

CED	BW	WW	YW	MILK
9	3	80	138	25

MARB	REA	$M	$W	$B	$C
0.71	1.05	70	79	161	279

- Dam's BWR 3@109, Dam's NR 3@105
- WR 110, YR 107, ADG 4.12, ADG Ratio 104, Frame Score 6.4
- $Maternal Ranks in Top 30%, $Weaning Ranks in Top 15%, $Beef Ranks in Top 20%, and $Combined Ranks in Top 15% of the breed

LOT 44 A & B Plus One 1144

02/12/21 Reg. No. **20208205**

Connealy Confidence Plus	Connealy Confidence 0100
	Elbanna of Conanga 1209
E&B Plus One 19196960	E&B 1680 Precision 1023
E&B Lady 1023 Precision 936	E&B Lady 878 New Design 441
Vision Unanimous 1418	Visiontopline Royal Stockman
	Vision Edella 665
A & B Coquette 7334 18983288	Rito 1I2 of 2536 Rito 6I6
A & B Coquette 8257	A & B Coquette Alice 2076

Calving Ease ★★

CED	BW	WW	YW	MILK
3	2.1	58	106	28

MARB	REA	$M	$W	$B	$C
0.64	0.84	79	65	141	262

BW	Adj WW	Adj YW
87	738	1344

- Dam's BWR 3@96, Dam's NR 3@109
- WR 113, YR 104, ADG 3.79, Frame Score 5.7
- $Maternal Ranks in Top 10% and $Combined Ranks in Top 25% of the breed

LOT 45 A & B Plus One 1175

02/14/21 Reg. No. **20208244**

Connealy Confidence Plus	Connealy Confidence 0100
	Elbanna of Conanga 1209
E&B Plus One 19196960	E&B 1680 Precision 1023
E&B Lady 1023 Precision 936	E&B Lady 878 New Design 441
PA Valor 201	B/R New Day 454
	COR Blackcap 6224 Z38
A & B Lass 7006 18983496	Sitz Dash 10277
A & B Lass 1121	A & B 263C Lass 7107

Calving Ease ★★★

CED	BW	WW	YW	MILK
9	1.4	65	120	28

MARB	REA	$M	$W	$B	$C
0.56	0.79	78	72	140	260

BW	Adj WW	Adj YW
88	643	1299

- Dam's BWR 3@102, Dam's NR 3@111
- WR 98, YR 101, ADG 4.1, ADG Ratio 104, Frame Score 6
- $Maternal Ranks in Top 15% and $Weaning Ranks in Top 25% of the breed

LOT 46 A & B Plus One 1180

02/15/21 Reg. No. **20208245**

Connealy Confidence Plus	Connealy Confidence 0100
	Elbanna of Conanga 1209
E&B Plus One 19196960	E&B 1680 Precision 1023
E&B Lady 1023 Precision 936	E&B Lady 878 New Design 441
Sitz Upward 307R	Connealy Onward
	Sitz Henrietta Pride 81M
A & B Mayflower 5153 18300790	A A R Really Windy 1205
A & B Windy Mayflower 6170	A & B Mayflower 4235

Calving Ease ★★★

CED	BW	WW	YW	MILK
10	0.3	52	95	26

MARB	REA	$M	$W	$B	$C
0.55	0.31	79	59	112	224

BW	Adj WW	Adj YW
92	655	1223

- Dam's BWR 4@103, Dam's NR 4@107
- WR 100, YR 95, ADG 3.55, Frame Score 5.7
- $Maternal Ranks in Top 10% of the breed

LOT 47 A & B Plus One 1296

02/23/21 Reg. No. **20208230**

Connealy Confidence Plus	Connealy Confidence 0100
	Elbanna of Conanga 1209
E&B Plus One 19196960	E&B 1680 Precision 1023
E&B Lady 1023 Precision 936	E&B Lady 878 New Design 441
A & B Final Design 2135	EXAR 263C
	A & B Queen Mother 0053
A B Lass 5146 18300785	Vermilion Dateline 7078
A & B Lass 4154	A&B Lass 7066

Calving Ease ★★★

CED	BW	WW	YW	MILK
8	1	59	112	23

MARB	REA	$M	$W	$B	$C
0.54	0.22	50	57	126	213

BW	Adj WW	Adj YW
87	694	1392

- Dam's BWR 5@105, Dam's NR 5@102
- WR 106, YR 108, ADG 4.36, ADG Ratio 110, Frame Score 6.2
- $Maternal Ranks in Top 80%, $Weaning Ranks in Top 60%, $Beef Ranks in Top 65%, and $Combined Ranks in Top 75% of the breed

E & B Plus One

Calved 1/26/2018 **Reg. No. 19196960**

	Connealy Tobin
#Connealy Confidence 0100	Becka Gala of Conanga 8281
Connealy Confidence Plus #17585576	#Connealy Consensus
Elbanna of Conanga 1209	Elbasta of Conanga 9703
	#G A R Precision 1680
#E&B 1680 Precision 1023	E&B 6807 Lady Traveler 61 V
#E&B Lady 1023 Precision 936	#Bon View New Design 878
E&B Lady 878 New Design 441	E&B 5706 Lady Arbitrator 824

CED	BW	WW	YW	MILK
+13	-0.9	+51	+100	+23

MARB	REA	$M	$W	$B	$C
+1.01	+.72	86	54	148	278

- ***PLUS ONE created excitement int he breed when he sold for $68000 in the 2019 Benoit sale in Kansas. He is one of the most popular sons of Confidence Plus. A flush sister sold for $200,00 in 2019.***
- ***PLUS ONE is in the top 4% of the breed for $Maternal. His elite EPDs for $M and $Grid make him an unusual low birth bull genetic package which we used on heifers.***
- ***We purchased a breeding share interest in PLUS ONE in 2020.***

LOT 48 A & B Plus One 1365

03/05/21 Reg. No. **20227318**

Connealy Confidence Plus
E&B Plus One 19196960
E&B Lady 1023 Precision 936

Connealy Guinness
A & B Coquette 7221 18987878
A & B Coquette 3018

Connealy Confidence 0100
Elbanna of Conanga 1209
E&B 1680 Precision 1023
E&B Lady 878 New Design 441
Connealy Dublin 8223
Panda of Conanga 3609
Sitz Upward 307R
A & B Coquette 9208

Calving Ease ★★★

BW
91
Adj WW
797
Adj YW
1451

CED	BW	WW	YW	MILK
8	0.9	81	143	30

MARB	REA	$M	$W	$B	$C
0.91	0.99	73	91	179	305

- Dam's BWR 3@106, Dam's NR 3@110
- WR 122, YR 113, ADG 4.09, ADG Ratio 103, Frame Score 6.3
- $Maternal Ranks in Top 25%, $Weaning Ranks in Top 3%, $Beef Ranks in Top 10%, and $Combined Ranks in Top 4% of the breed

LOT 49 A & B Growth Fund 1094

02/09/21 Reg. No. **20209582**

Basin Payweight 1682
Deer Valley Growth Fund 18827828
Deer Valley Rita 36113

HA Cowboy Up 5405
A & B Annie 7065 18983498
A & B Annie 8070

Basin Payweight 006S
21AR O Lass 7017
Plattemere Weigh Up K360
Deer Valley Rita 9457
HA Outside 3008
HA Blackcap Lady 1602
EXAR 263C
A & B Annie 5006

Calving Ease ★★★★

BW
81
Adj WW
759
Adj YW
1399

CED	BW	WW	YW	MILK
13	-0.2	72	141	37

MARB	REA	$M	$W	$B	$C
0.28	0.54	52	85	129	219

- Dam's BWR 3@96, Dam's NR 3@106
- WR 116, YR 109, ADG 4, ADG Ratio 101, Frame Score 5.6
- $Weaning Ranks in Top 10% of the breed

LOT 50 A & B Growth Fund 1110 AJS

02/10/21 Reg. No. **20221660**

Basin Payweight 1682
Deer Valley Growth Fund 18827828
Deer Valley Rita 36113

HA Cowboy Up 5405
A & B Lucy 8034 AJS 19314303
Basin Lucy 8T23

Basin Payweight 006S
21AR O Lass 7017
Plattemere Weigh Up K360
Deer Valley Rita 9457
HA Outside 3008
HA Blackcap Lady 1602
Basin Franchise P142
Basin Lucy 8N02

Calving Ease ★★

BW
85
Adj WW
721
Adj YW
1455

CED	BW	WW	YW	MILK
7	1.8	90	165	24

MARB	REA	$M	$W	$B	$C
0.85	0.54	59	87	183	296

- Dam's BWR 2@103, Dam's NR 2@111
- WR 110, YR 113, ADG 4.59, ADG Ratio 116, Frame Score 5.6
- $Weaning Ranks in Top 5%, $Beef Ranks in Top 4%, and $Combined Ranks in Top 10% of the breed

Calved 1/22/2017 **Reg. No. 18827828**

#Basin Payweight 0065
Basin Payweight 1682 #17038724
21AR O Lass 7017

#Plattemere Weigh Up K360
Deer Valley Rita 36113 17785214
Deer Valley Rita 9457

#Vermilion Payweight 3847
Basin Lucy 3829
#HARB Pendleton 765J H
21AR O Lass F24A
#Sitz Upward 307R
#Barbara of Plattemere 337
#G A R New Design 5050
G A R EXT 614

CED	BW	WW	YW	MILK
+10	+1.2	+89	+168	+33

MARB	REA	$M	$W	$B	$C
+.44	+.70	72	94	172	295

- ***GROWTH FUND is one of the great young sons of Payweight that is beng widely recognized for his genetic merit.***
- ***GROWTH FUND ranks in the elite 1% of the breed for YW EPD and $Feed-lot value He also ranks in the top 2% for WW EPD and $Weaning value***
- ***He ranks in the top 10% of the breed for $Beef and for $Combined values. Growth Fund combines these traits with calving ease and lower birth weights.***

LOT 51 A & B Growth Fund 1166 AJS JAS

02/14/21 Reg. No. **20221664**

Basin Payweight 1682
Deer Valley Growth Fund 18827828
Deer Valley Rita 36113

Connealy Confidence Plus
JMB Jane Confidence 782 18968237
JMB Jane Front Page 22

Basin Payweight 006S
21AR O Lass 7017
Plattemere Weigh Up K360
Deer Valley Rita 9457
Connealy Confidence 0100
Elbanna of Conanga 1209
Connealy Front Page 0228
JMB Jane 028

Calving Ease ★★★

CED	BW	WW	YW	MILK
12	0.4	87	147	26

MARB	REA	$M	$W	$B	$C
0.35	0.62	84	97	125	246

BW	Adj WW	Adj YW
80	806	1278

- Dam's BWR 3@93, Dam's NR 3@104, Dam was purchased at the JMB dispersion in Kansas by Adam and Jessica
- WR 123, YR 99, ADG 2.95, Frame Score 5.9
- $Maternal Ranks in Top 5% and $Weaning Ranks in Top 1% of the breed

LOT 52 A & B Growth Fund 1169

02/14/21 Reg. No. **20209569**

Basin Payweight 1682
Deer Valley Growth Fund 18827828
Deer Valley Rita 36113

HA Cowboy Up 5405
A & B Lass 8215 19314279
A & B Lass 1121

Basin Payweight 006S
21AR O Lass 7017
Plattemere Weigh Up K360
Deer Valley Rita 9457
HA Outside 3008
HA Blackcap Lady 1602
Sitz Dash 10277
A & B 263C Lass 7107

Calving Ease ★★★★

CED	BW	WW	YW	MILK
13	-0.2	85	147	28

MARB	REA	$M	$W	$B	$C
0.19	0.16	67	97	104	202

BW	Adj WW	Adj YW
83	655	1269

- Dam's BWR 1@102, Dam's NR 1@100
- WR 100, YR 98, ADG 3.84, ADG Ratio 97, Frame Score 4.9
- $Weaning Ranks in Top 1%

LOT 53 A & B Growth Fund 1172 CLW

02/14/21 Reg. No. **20241324**

Basin Payweight 1682
Deer Valley Growth Fund 18827828
Deer Valley Rita 36113

A & B SpotLite 3065
A & B Lass 6091 18561639
A & B Lass 4365

Basin Payweight 006S
21AR O Lass 7017
Plattemere Weigh Up K360
Deer Valley Rita 9457
Tehama 944 R525
A & B Queen 1021
EXAR Impression 2304B
A & B Lass 2103

Calving Ease ★★★★

CED	BW	WW	YW	MILK
12	-0.6	75	134	30

MARB	REA	$M	$W	$B	$C
0.58	0.69	57	85	145	245

BW	Adj WW	Adj YW
77	690	1295

- Dam's BWR 4@102, Dam's NR 4@105
- WR 105, YR 100, ADG 3.78, Frame Score 5.7
- $Weaning Ranks in Top 10%

LOT 54 A & B Growth Fund 1230 CLW

02/18/21 Reg. No. **20270660**

Basin Payweight 1682
Deer Valley Growth Fund 18827828
Deer Valley Rita 36113

Quaker Hill Rampage 0A36
R/M Rita 7A28 18822700
R/M Rita 5F62

Basin Payweight 006S
21AR O Lass 7017
Plattemere Weigh Up K360
Deer Valley Rita 9457
MCC Daybreak
QHF Blackcap 6E2 of4V16
Deer Valley All In
EF Rita 9401

Calving Ease ★★★

CED	BW	WW	YW	MILK
12	0.9	84	148	27

MARB	REA	$M	$W	$B	$C
0.59	0.95	70	88	163	281

BW	Adj WW	Adj YW
82	732	1375

- Dam's BWR 2@100, Dam's NR 2@106, Dam is one of Coby's good cows
- WR 112, YR 107, ADG 4.02, ADG Ratio 102, Frame Score 5.5
- $Maternal Ranks in Top 30%, $Weaning Ranks in Top 4%, $Beef and $Combined Rank in Top 15% of the breed

LOT 55 A & B Growth Fund 1254

02/20/21 Reg. No. **20209587**

Basin Payweight 1682
Deer Valley Growth Fund 18827828
Deer Valley Rita 36113

EXAR Right Answer 2522B
#A & B Mayflower 6433 18641141
A & B Mayflower 3279

Basin Payweight 006S
21AR O Lass 7017
Plattemere Weigh Up K360
Deer Valley Rita 9457
Connealy Right Answer 746
EXAR Black Lady 9179
A A R Ten X 7008 S A
A & B Mayflower 0009

Calving Ease ★★★

CED	BW	WW	YW	MILK
10	0.8	76	138	32

MARB	REA	$M	$W	$B	$C
0.59	0.59	57	84	156	259

BW	Adj WW	Adj YW
87	730	1317

- Dam's BWR 4@106, Dam's NR 4@114, Pathfinder Dam
- WR 111, YR 102, ADG 3.67, Frame Score 5.6
- $Weaning Ranks in Top 10%, $Beef Ranks in Top 25%, and $Combined Ranks in Top 30% of the breed

LOT 58 A & B Growth Fund 1290 JAS

02/23/21 Reg. No. **20221743**

Basin Payweight 1682
Deer Valley Growth Fund 18827828
Deer Valley Rita 36113

A & B SpotLite 3065
A & B Rosetta 6292 JAS 18641096
A & B Rosetta 3282 JAS

Basin Payweight 006S
21AR O Lass 7017
Plattemere Weigh Up K360
Deer Valley Rita 9457
Tehama 944 R525
A & B Queen 1021
A & B Final Answer 9022
A & B Rosetta 0180

Calving Ease ★★★

BW
84
Adj WW
695
Adj YW
1415

CED	BW	WW	YW	MILK
6	1.5	74	137	19

MARB	REA	$M	$W	$B	$C
0.55	0.67	67	68	142	251

- Dam's BWR 4@106, Dam's NR 4@102
- WR 106, YR 110, ADG 4.5, ADG Ratio 114, Frame Score 5.6
- $Maternal, $Weaning, and $Combined all Rank in Top 35% of the breed

LOT 56 A & B Growth Fund 1275

02/22/21 Reg. No. **20209596**

Basin Payweight 1682
Deer Valley Growth Fund 18827828
Deer Valley Rita 36113

EXAR Right Answer 2522B
A & B Queen 5382 18301074
A & B Queen 2357

Basin Payweight 006S
21AR O Lass 7017
Plattemere Weigh Up K360
Deer Valley Rita 9457
Connealy Right Answer 746
EXAR Black Lady 9179
RR 0415 Image 5035
A & B Queen 1220

Calving Ease ★★★

BW
87
Adj WW
712
Adj YW
1478

CED	BW	WW	YW	MILK
9	0.4	74	146	36

MARB	REA	$M	$W	$B	$C
0.67	0.45	50	83	142	234

- Dam's BWR 4@104, Dam's NR 4@114
- WR 109, YR 115, ADG 4.79, ADG Ratio 121, Frame Score 6.8
- $Weaning Ranks in Top 10%

EXAR Fundamental 9186B, full brother to Lots 59 and 60

LOT 57 A & B Growth Fund 1280

02/22/21 Reg. No. **20209597**

Basin Payweight 1682
Deer Valley Growth Fund 18827828
Deer Valley Rita 36113

PA Power Tool 9108
A & B Lucy 5233 18301066
A & B Lucy 8028

Basin Payweight 006S
21AR O Lass 7017
Plattemere Weigh Up K360
Deer Valley Rita 9457
G A R Predestined
Shamrocks Beebee Queen
MF Destroyer 093
A & B Lucy 4082

Calving Ease ★

BW
91
Adj WW
661
Adj YW
1312

CED	BW	WW	YW	MILK
3	3.6	82	147	24

MARB	REA	$M	$W	$B	$C
0.47	0.67	68	76	147	259

- Dam's BWR 5@102, Dam's NR 5@103
- WR 101, YR 102, ADG 4.07, ADG Ratio 103, Frame Score 5.3
- $Weaning Ranks in Top 20% and $Combined Ranks in Top 30% of the breed

LOT 59 A & B Growth Fund 1376

03/07/21 Reg. No. **20221756**

Basin Payweight 1682
Deer Valley Growth Fund 18827828
Deer Valley Rita 36113

EXAR Upshot 0562B
EXAR Royal Lass 4639 17929392
Exar Royal Lass 1067

Basin Payweight 006S
21AR O Lass 7017
Plattemere Weigh Up K360
Deer Valley Rita 9457
Sitz Upward 307R
EXAR Barbara T020
EXAR 263C
BR Royal Lass 19-132

Calving Ease ★★★

BW
79
Adj WW
717
Adj YW
1533

CED	BW	WW	YW	MILK
10	1.4	85	149	32

MARB	REA	$M	$W	$B	$C
0.7	0.86	76	96	165	290

- Dam's BWR 4@100, Dam's NR 4@101, Donor dam, embryo purchased from Express Ranches
- Full brother to EXAR Fundamental was was chosen Grand Champion Bull of the 2020 North Americanand was the lead bull of the 2020 National Western Grand Champion Carload of Angus Bulls. Two-thirds interest sold for $120,000 in the 2020 Spring Bull Sale at Express. A unique opportunity here.
- WR 100, YR 100, Embryo Transplant ADG 5.1, ADG Ratio 114, Frame Score 6
- $Maternal and $Beef Rank in Top 15%, $Weaning Ranks in Top 1%, and $Combined Ranks in Top 10% of the breed

LOT 60 A & B Growth Fund 1408

03/11/21 Reg. No. **20209607**

Basin Payweight 1682
Deer Valley Growth Fund 18827828
Deer Valley Rita 36113

EXAR Upshot 0562B
EXAR Royal Lass 4639 17929392
Exar Royal Lass 1067

Basin Payweight 006S
21AR O Lass 7017
Plattemere Weigh Up K360
Deer Valley Rita 9457
Sitz Upward 307R
EXAR Barbara T020
EXAR 263C
BR Royal Lass 19-132

Calving Ease ★★★

BW	Adj WW	Adj YW
88	620	1354

CED	BW	WW	YW	MILK
10	0.6	69	134	35

MARB	REA	$M	$W	$B	$C
0.7	0.59	67	79	148	259

- Dam's BWR 4@100, Dam's NR 4@101, Embryo purchased from Express Ranches
- WR 100, YR 100, Embryo Transplant, ADG 4.59, ADG Ratio 103, Frame Score 6.3
- Full brother to EXAR Fundamental that topped the 2020 Spring Bull Sale at Express selling 2/3 interest for $120,000. An outstanding mating!
- $Maternal Ranks in Top 35%, $Weaning Ranks in Top 15%, $Beef Ranks in Top 35%, and $Combined Ranks in Top 30% of the breed

LOT 61 A & B Stock Fund 1412

03/12/21 Reg. No. **20227319**

Deer Valley Growth Fund
EXAR Stock Fund 9097B 19411210
EXAR Empress 0875

Baldridge Waylon W34
#A & B Coquette 4237 17984840
A & B Coquette Alice 2076

Basin Payweight 1682
Deer Valley Rita 36113
G A R Prophet K243
EXAR Empress 2622
GAR-EGL Protege
Baldridge Blackcap T163
Sitz Alliance 6595
A & B Kassie Coquette 9098

Calving Ease ★

BW	Adj WW	Adj YW
93	726	1472

CED	BW	WW	YW	MILK
-4	5.2	103	179	27

MARB	REA	$M	$W	$B	$C
0.68	0.97	49	91	189	294

- Dam's BWR 6@111, Dam's NR 6@110, Pathfinder Dam
- WR 111, YR 114, ADG 4.66, ADG Ratio 118, Frame Score 6.6
- $Weaning and $Beef Rank in Top 3%, and $Combined Ranks in Top 10% of the breed

LOT 62 A & B Stock Fund 1525

03/02/21 Reg. No. **20222924**

Deer Valley Growth Fund
EXAR Stock Fund 9097B 19411210
EXAR Empress 0875

R B Tour Of Duty 177
#A & B Annie 6099 18641159
A & B Annie 0072

Basin Payweight 1682
Deer Valley Rita 36113
G A R Prophet K243
EXAR Empress 2622
Werner War Party 2417
B A Lady 6807 305
Connealy Reflection
A & B Annie 7189

Calving Ease ★★

BW	Adj WW	Adj YW
93	722	1464

CED	BW	WW	YW	MILK
2	2.4	82	154	34

MARB	REA	$M	$W	$B	$C
0.22	0.96	76	88	161	285

- Dam's BWR 4@104, Dam's NR 4@107, Pathfinder Dam
- WR 111, YR 116, ADG 4.64, ADG Ratio 121, Frame Score 6.9
- $Maternal Ranks in Top 15%, $Weaning Ranks in Top 4%, $Beef Ranks in Top 20%, and $Combined Ranks in Top 10% of the breed

Calved 1/25/2019 **Reg. No. 19411210**

#Basin Payweight 1682
EXAR Stock Fund 9097B 19411210
Deer Valley Rita 36113

G A R Prophet K243
EXAR Emppress 0875 18225042
EXAR Empress 2622

#Basin Payweight 0065
21AR O Lass 7017
#Plattemere Weigh Up K360
Deer Valley Rita 9457
#G A R Prophet
Chair Rock 5050 G A R 1131
#EXAR Upshot 0562B
PF OT26 Empress 8113

CED	BW	WW	YW	MILK
+8	+0.7	+90	+170	+29

MARB	REA	$M	$W	$B	$C
+.78	+1.11	64	93	180	297

- ***STOCK FUND was one of our favorites in the Express carload at the 2020 National Western. He is an impressive individual with an unique combination of phenotype, EPD and genomic excellence.***
- ***STOCK FUND ranks in the top 1% of the breed for weaning and yearling weight EPDs as well as the top 2% for $Weaning and $Feedlot values. He also ranks in the top 3% for Rib Eye EPD the top 5% for $Beef and $Combined values.***

LOT 63 A & B Stock Fund 1526

03/01/21 Reg. No. **20222925**

Deer Valley Growth Fund
EXAR Stock Fund 9097B 19411210
EXAR Empress 0875

Sitz Upward 7711
A & B Lass 5416 18301079
A & B Lass 2131

Basin Payweight 1682
Deer Valley Rita 36113
G A R Prophet K243
EXAR Empress 2622
Sitz Upward 307R
Sitz Juanada Cap 1524
Kesslers Frontman R001
A & B Lass 0293

AGI GE-EPD

Calving Ease ★★★

BW
90
Adj WW
688
Adj YW
1331

CED	BW	WW	YW	MILK
8	0.3	80	138	23

MARB	REA	$M	$W	$B	$C
0.27	0.86	60	83	133	233

- Dam's BWR 4@102, Dam's NR 4@103
- WR 106, YR 105, ADG 4.02, ADG Ratio 104, Frame Score 6.8
- $Weaning Ranks in Top 10%

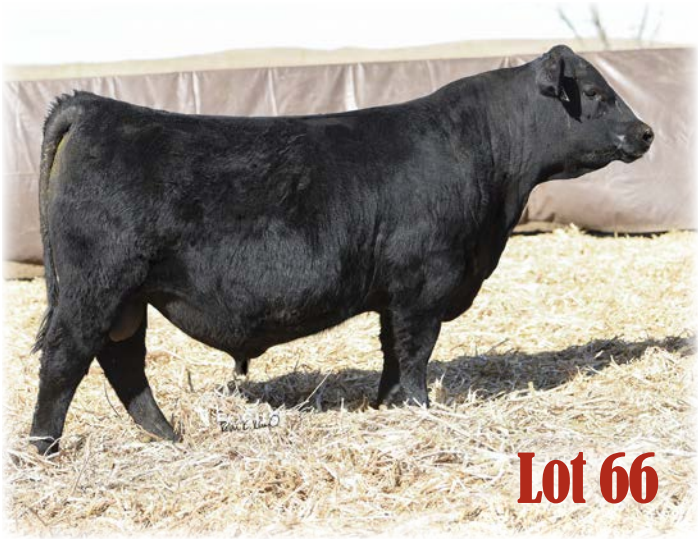

LOT 64 A & B Stock Fund 1532

03/06/21 Reg. No. **20222926**

Deer Valley Growth Fund
EXAR Stock Fund 9097B 19411210
EXAR Empress 0875

Connealy Consensus 7229
A & B Annie 3141 17689337
A & B Annie 9119

Basin Payweight 1682
Deer Valley Rita 36113
G A R Prophet K243
EXAR Empress 2622
Connealy Consensus
Blue Lilly of Conanga 16
TC Total 410
A & B LO Annie 6230

AGI GE-EPD

Calving Ease ★★★★

BW
83
Adj WW
692
Adj YW
1257

CED	BW	WW	YW	MILK
12	-1.8	55	109	39

MARB	REA	$M	$W	$B	$C
0.33	0.63	53	76	121	210

- Dam's BWR 6@103, Dam's NR 6@105
- WR 106, YR 99, ADG 3.53, Frame Score 5.8
- $Weaning Ranks in Top 20% and $Combined Ranks in Top 80% of the breed

LOT 66 A & B Stock Fund 1527

03/02/21 Reg. No. **20222928**

Deer Valley Growth Fund
EXAR Stock Fund 9097B 19411210
EXAR Empress 0875

S A V Final Answer 0035
#A & B Blackbird 0203 16790068
A & B Blackbird 8244

Basin Payweight 1682
Deer Valley Rita 36113
G A R Prophet K243
EXAR Empress 2622
Sitz Traveler 8180
S A V Emulous 8145
Stevenson Moneymaker R185
A & B Blackbird 3010

AGI GE-EPD

Calving Ease ★★

BW
95
Adj WW
712
Adj YW
1398

CED	BW	WW	YW	MILK
6	0.4	80	149	28

MARB	REA	$M	$W	$B	$C
0.55	0.5	71	86	165	285

- Dam's BWR 9@103, Dam's NR 9@107, Pathfinder Dam
- WR 100, YR 100, ADG 4.29, ADG Ratio 100, Frame Score 6.2
- $Maternal Ranks in Top 25%, $Weaning Ranks in Top 5%, $Beef Ranks in Top 15%, and $Combined Ranks in Top 10% of the breed

LOT 65 A & B Stock Fund 1535

03/08/21 Reg. No. **20222927**

Deer Valley Growth Fund
EXAR Stock Fund 9097B 19411210
EXAR Empress 0875

A A R Ten X 7008 S A
A & B Fair Alice 3129 17689327
A & B Fair Alice 4100

Basin Payweight 1682
Deer Valley Rita 36113
G A R Prophet K243
EXAR Empress 2622
Mytty In Focus
A A R Lady Kelton 5551
Sitz Alliance 6595
A & B Fair Blackbird 9204

AGI GE-EPD

Calving Ease ★★

BW
90
Adj WW
724
Adj YW
1310

CED	BW	WW	YW	MILK
8	1.4	87	152	26

MARB	REA	$M	$W	$B	$C
0.24	0.68	79	93	139	259

- Dam's BWR 7@101, Dam's NR 7@103
- WR 111, YR 103, ADG 3.66, Frame Score 5.9
- $Maternal Ranks in Top 10%, $Weaning Ranks in Top 2%, and $Combined Ranks in Top 30% of the breed

LOT 68 A & B Justified 1060

02/03/21 Reg. No. **20211012**

Connealy Judgment	Connealy Consensus 7229
#KG Justified 3023 17707279	Entrine of Conanga 9876
KG Miss Magic 1443	Sitz Wisdom 481T
	KG Miss Magic 3528
A & B Ferguson 6186	Baldridge Waylon W34
A & B Annie 9213 19631711	A & B Lucy 3157
A & B Annie 6099	R B Tour Of Duty 177
	A & B Annie 0072

Calving Ease ★★

BW	Adj WW	Adj YW
82	784	1397

CED	BW	WW	YW	MILK
-2	2.7	80	136	29

MARB	REA	$M	$W	$B	$C
0.84	0.49	70	84	143	255

- Dam's BWR 1@107, Dam's NR 1@120, Dam's first calf
- WR 120, YR 109, ADG 3.83, ADG Ratio 97, Frame Score 5.4
- $Maternal Ranks in Top 30%, $Weaning Ranks in Top 10%, and $Combined Ranks in Top 35% of the breed

LOT 67 A & B Justified 1054

02/02/21 Reg. No. **20211065**

Connealy Judgment	Connealy Consensus 7229
#KG Justified 3023 17707279	Entrine of Conanga 9876
KG Miss Magic 1443	Sitz Wisdom 481T
	KG Miss Magic 3528
A & B Twenty X 3149	A A R Ten X 7008 S A
A & B Lass 9204 19609455	A & B Annie 8070
A & B Lass 6060	Baldridge Atlas A266
	A & B Traveler Lass 6070

Calving Ease ★★★★

BW	Adj WW	Adj YW
70	765	1400

CED	BW	WW	YW	MILK
13	-2.5	48	90	38

MARB	REA	$M	$W	$B	$C
1.04	0.41	70	72	121	227

- Dam's BWR 1@93, Dam's NR 1@117, Dam's first calf
- WR 117, YR 109, ADG 3.97, ADG Ratio 100, Frame Score 5
- $Maternal Ranks in Top 30% and $Weaning Ranks in Top 25% of the breed

DVAuction
Broadcasting Real-Time Auctions
Never Miss An Auction Again!
Watch & Bid online for FREE!
Visit www.DVAuction.com
and Register Today!
For General Questions Please Contact Our Office:
(402) 316-5460 or support@dvauction.com

Calved 1/21/2013 **Reg. No. 17707279**

	#Connealy Consensus
#Connealy Consensus 7229	Blue Lilly of Conanga 16
Connealy Judgment 17031468	#Rito 6EMA of 4L3
#Entrine of Conanga 9876	Entrance of Conanga 206
	#Connealy Onward
#Sitz Wisdom 481T	Sitz Elluna Elite 94P
KG Miss Magic 1443 17127788	KG Traveler 8180 8171
KG Miss Magic 3528	KG Miss Magic 6560

CED	BW	WW	YW	MILK
+11	-2.0	+61	+108	+30

MARB	REA	$M	$W	$B	$C
+1.06	+.29	99	88	132	270

- ***PATHFINDER SIRE***
- ***JUSTIFIED's daughters are his greatest attribute offering nice udders and plenty of milk. He ranks in the elite 1% of the breed for $Maternal values as well as providing excellent calving ease genetics with a Birth Weight EP in the top 4% of the breed.***
- ***JUSTIFIED also ranks in the top 4% of the breed for $Weaning and top 20% for $Combined values. Excellent foot and phenotype!***

LOT 70 A & B Justified 1186

02/14/21 Reg. No. **20211059**

Connealy Judgment		Connealy Consensus 7229
#KG Justified 3023 17707279		Entrine of Conanga 9876
KG Miss Magic 1443		Sitz Wisdom 481T
		KG Miss Magic 3528
		KM Broken Bow 002
Casino Bomber N33		Casino Annie K48
A & B Lass 9273 19612058		EF Complement 8088
A & B Lass 4226		A & B Lass 9332

Calving Ease ★★★★

BW	Adj WW	Adj YW
66	712	1250

CED	BW	WW	YW	MILK
13	-1.3	68	119	32

MARB	REA	$M	$W	$B	$C
1.05	0.41	58	82	165	272

- Dam's BWR 1@88, Dam's NR 1@109, Dam's first calf
- WR 109, YR 97, ADG 3.36, Frame Score 4.7
- $Weaning Ranks in Top 10%, $Beef Ranks in Top 15%, and $Combined Ranks in Top 20% of the breed

LOT 69 A & B Justified 1105

02/09/21 Reg. No. **20211064**

Connealy Judgment		Connealy Consensus 7229
#KG Justified 3023 17707279		Entrine of Conanga 9876
KG Miss Magic 1443		Sitz Wisdom 481T
		KG Miss Magic 3528
		TC Vance 011
Sitz Vance 12533		SITZ Elsiemere 191
A & B Lass 9283 19609463		A & B Final Answer 9022
A & B Lass 4428		A&B Lass 8396

Calving Ease ★★★

BW	Adj WW	Adj YW
74	647	1276

CED	BW	WW	YW	MILK
3	-0.1	61	120	28

MARB	REA	$M	$W	$B	$C
0.55	0.22	76	66	122	234

- Dam's BWR 1@98, Dam's NR 1@99, Dam's first calf
- WR 99, YR 99, ADG 3.93, ADG Ratio 99, Frame Score 5.4
- $Maternal Ranks in Top 15% of the breed

LOT 71 A & B Justified 1281

02/22/21 Reg. No. **20211058**

Connealy Judgment		Connealy Consensus 7229
#KG Justified 3023 17707279		Entrine of Conanga 9876
KG Miss Magic 1443		Sitz Wisdom 481T
		KG Miss Magic 3528
		V A R Discovery 2240
EZAR Gold Rush 6001		V A R Blackcap 1059
A & B Kassie 9321 19613853		WK Retail Product 9027
A & B Kassie 3338		A & B Kassie 6142

Calving Ease ★★

BW	Adj WW	Adj YW
81	709	1357

CED	BW	WW	YW	MILK
2	2.8	69	119	32

MARB	REA	$M	$W	$B	$C
0.95	0.26	84	78	137	262

- Dam's BWR 1@106, Dam's NR 1@108, Dam's first calf
- WR 108, YR 105, ADG 4.05, ADG Ratio 102, Frame Score 5.5
- $Maternal Ranks in Top 5%, $Weaning Ranks in Top 15%, and $Combined Ranks in Top 25% of the breed

Lisa & Coby White

Many, Many Thanks

to our great team that keeps everything running on a daily basis, especially...

Coby & Lisa White **Clinton DeVall**

Also to these special people:

Abby Sybrant Gary Malmberg Maddie Dailey Ken Monson

and the many local businessmen and professionals we have the pleasure of working with everyday!

Sydgen Enhance

Calved 1/27/15 Reg. No. 18170041

	D A A R Infinity 313
SydGen Googol	SydGen Forever Lady 4087
SydGen Exceed 3223 17501893	#SydGen 928 Destination 5420
SydGen Forever Lady 1255	SydGen Forever Lady 8114
	#Connealy Forward
#SydGen Liberty GA 8627	SydGen Blackbird GA 051
SydGen Rita 2618 1745676	#G T Shear Force
#Fox Run Rita 9308	Limestone Rita U0004

CED	BW	WW	YW	MILK
+8	+.4	+70	+138	+33

MARB	REA	$M	$W	$B	$C
+1.22	+.86	69	87	197	325

- ***An interesting outcross at A & B Cattle***
- ***This sire excels in carcass traits with a Marb EPD in the top 4% of the breed as well as a $Beef value in the top 2%.***
- ***He also ranks in the top 25% of the breed for $Maternal and has been used widely for his low birth EPDs.***

LOT 72 A & B Enhance 1117

02/10/21 Reg. No. **20210938**

	SydGen Googol
SydGen Exceed 3223	SydGen Forever Lady 1255
SydGen Enhance 18170041	SydGen Liberty GA 8627
SydGen Rita 2618	Fox Run Rita 9308
	HA Outside 3008
HA Cowboy Up 5405	HA Blackcap Lady 1602
A & B Blackbird 8126 19314253	S A V Final Answer 0035
A & B Blackbird 4014	A & B Blackbird 2061

Calving Ease ★★★

BW	Adj WW	Adj YW
82	786	1316

CED	BW	WW	YW	MILK
10	0.9	77	131	25

MARB	REA	$M	$W	$B	$C
0.78	0.79	61	82	155	262

- Dam's BWR 2@101, Dam's NR 2@110
- WR 120, YR 102, ADG 3.31, Frame Score 5.9
- $Maternal Ranks in Top 55%, $Weaning Ranks in Top 10%, $Beef Ranks in Top 25%, and $Combined Ranks in Top 25% of the breed

LOT 73 A & B Enhance 1130

02/11/21 Reg. No. **20211125**

	SydGen Googol
SydGen Exceed 3223	SydGen Forever Lady 1255
SydGen Enhance 18170041	SydGen Liberty GA 8627
SydGen Rita 2618	Fox Run Rita 9308
	Sitz Alliance 6595
KMK Alliance 6595 I87	G A R Ext 916
#A & B Lucy 9128 16501683	Derry VRD 130L
A & B Lucy 3179	A & B Lucy 0092

Calving Ease ★★★

BW	Adj WW	Adj YW
83	678	1268

CED	BW	WW	YW	MILK
7	0.4	59	113	29

MARB	REA	$M	$W	$B	$C
0.62	0.69	68	66	151	264

- Dam's BWR 9@103, Dam's NR 9@104, Pathfinder Dam
- WR 100, YR 100, ADG 3.69, ADG Ratio 98, Frame Score 5.2
- $Maternal Ranks in Top 35%, $Beef Ranks in Top 30%, and $Combined Ranks in Top 25% of the breed

LOT 74 A & B Enhance 1165

02/14/21 Reg. No. **20211118**

	SydGen Googol
SydGen Exceed 3223	SydGen Forever Lady 1255
SydGen Enhance 18170041	SydGen Liberty GA 8627
SydGen Rita 2618	Fox Run Rita 9308
	Sitz Alliance 6595
KMK Alliance 6595 I87	G A R Ext 916
#A & B Lucy 9128 16501683	Derry VRD 130L
A & B Lucy 3179	A & B Lucy 0092

Calving Ease ★

BW	Adj WW	Adj YW
88	633	1318

CED	BW	WW	YW	MILK
1	3.6	67	129	27

MARB	REA	$M	$W	$B	$C
0.76	0.82	59	62	175	286

- Dam's BWR 9@103, Dam's NR 9@104, Pathfinder Dam
- WR 100, YR 100, ADG 4.28, ADG Ratio 113, Frame Score 5.9
- $Beef and $Combined Ranks in Top 10% of the breed

LOT 75 A & B Enhance 1218 AJS

02/17/21 Reg. No. **20221653**

	SydGen Googol
SydGen Exceed 3223	SydGen Forever Lady 1255
SydGen Enhance 18170041	SydGen Liberty GA 8627
SydGen Rita 2618	Fox Run Rita 9308
	Basin Payweight 006S
Basin Payweight 1682	21AR O Lass 7017
A & B Effie 6053 AJS 18641025	Sitz Upward 7711
A & B Effie 4380 AJS	A & B Effie 0318

Calving Ease ★★★

BW	Adj WW	Adj YW
76	746	1431

CED	BW	WW	YW	MILK
6	0.3	74	132	39

MARB	REA	$M	$W	$B	$C
0.65	0.63	92	97	149	285

- Dam's BWR 3@97, Dam's NR 3@101
- WR 114, YR 111, ADG 4.28, ADG Ratio 108, Frame Score 6
- $Maternal Ranks in Top 2%, $Weaning Ranks in Top 1%, $Beef Ranks in Top 30%, and $Combined Ranks in Top 10% of the breed

LOT 76 A & B Enhance 1223

02/18/21 Reg. No. **20211066**

SydGen Exceed 3223	SydGen Googol
SydGen Enhance 18170041	SydGen Forever Lady 1255
SydGen Rita 2618	SydGen Liberty GA 8627
	Fox Run Rita 9308
A & B Final Answer 9022	S A V Final Answer 0035
#A & B Blackbird 5010 18300731	A & B Blue Lucy 7000
A & B Blackbird 3198	Basin Excitement
	A & B Blackbird 8271

Calving Ease ★★★

BW	Adj WW	Adj YW
80	626	1282

CED	BW	WW	YW	MILK
7	-0.2	64	125	31

MARB	REA	$M	$W	$B	$C
1.04	0.61	84	74	173	308

- Dam's BWR 5@98, Dam's NR 5@104, Pathfinder Dam
- WR 96, YR 100, ADG 4.1, ADG Ratio 104, Frame Score 5.7
- $Maternal Ranks in Top 5%, $Weaning Ranks in Top 20%, $Beef Ranks in Top 10%, and $Combined Ranks in Top 3% of the breed

LOT 77 A & B Enhance 1235

02/19/21 Reg. No. **20211041**

SydGen Exceed 3223	SydGen Googol
SydGen Enhance 18170041	SydGen Forever Lady 1255
SydGen Rita 2618	SydGen Liberty GA 8627
	Fox Run Rita 9308
Basin Payweight 1682	Basin Payweight 006S
A & B Lass 8047 19313908	21AR O Lass 7017
A & B Lass 6058	A & B Twenty X 3149
	A & B 838 Final Answer 4312

Calving Ease ★★★

BW	Adj WW	Adj YW
85	634	1373

CED	BW	WW	YW	MILK
8	1.2	71	134	30

MARB	REA	$M	$W	$B	$C
1.11	0.5	72	78	188	316

- Dam's BWR 2@98, Dam's NR 2@95
- WR 97, YR 107, ADG 4.62, ADG Ratio 117, Frame Score 4.7
- $Maternal Ranks in Top 25%, $Weaning Ranks in Top 15%, $Beef Ranks in Top 3%, and $Combined Ranks in Top 2% of the breed

LOT 78 A & B Enhance 1269

02/21/21 Reg. No. **20211082**

SydGen Exceed 3223	SydGen Googol
SydGen Enhance 18170041	SydGen Forever Lady 1255
SydGen Rita 2618	SydGen Liberty GA 8627
	Fox Run Rita 9308
Baldridge Waylon W34	GAR-EGL Protege
A & B Blackbird 4090 17984779	Baldridge Blackcap T163
A & B New Blackbird 3011	Bon View New Design 1407
	A & B Blackbird Lass 0094

Calving Ease ★★

BW	Adj WW	Adj YW
89	702	1347

CED	BW	WW	YW	MILK
5	0.8	71	128	38

MARB	REA	$M	$W	$B	$C
1.32	0.69	65	89	187	308

- Dam's BWR 5@97, Dam's NR 5@108
- WR 107, YR 104, ADG 4.03, ADG Ratio 102, Frame Score 5.9
- $Weaning Ranks in Top 4%, $Beef and $Combined Rank in Top 3% of the breed

LOT 79 A & B Enhance 1291

02/23/21 Reg. No. **20211056**

SydGen Exceed 3223	SydGen Googol
SydGen Enhance 18170041	SydGen Forever Lady 1255
SydGen Rita 2618	SydGen Liberty GA 8627
	Fox Run Rita 9308
Basin Payweight 1682	Basin Payweight 006S
A & B Ideal 6092 18542861	21AR O Lass 7017
A & B Ideal 4270	Sitz Upward 307R
	A & B Ideal 9151

Calving Ease ★

BW	Adj WW	Adj YW
102	701	1432

CED	BW	WW	YW	MILK
4	2.8	85	167	30

MARB	REA	$M	$W	$B	$C
0.72	0.88	57	84	198	314

- Dam's BWR 4@114, Dam's NR 4@103
- WR 107, YR 111, ADG 4.57, ADG Ratio 115, Frame Score 5.8
- $Weaning Ranks in Top 10%, $Beef and $Combined Rank in Top 2% of the breed

Calved 7/30/2015 **Reg. No. 18389838**

#Connealy Consensus 7229	#Connealy Consensus
Connealy Black Granite #17028963	Blue Lilly of Conanga 16
Eura Elga of Conanga 9109	#S A V Bismarck 5682
	Eura Cal of Conanga 56B
#Sitz Upward 307R	#Connealy Onward
Bar R Iris Anita 0113 16858609	Sitz Henrietta Pride 81M
Bar R Anita 7081	#Mytty In Focus
	Bar R Anita 5023

CED	BW	WW	YW	MILK
+12	+1.4	+80	+145	+22

MARB	REA	$M	$W	$B	$C
+.68	+.81	46	76	182	282

- ***JET BLACK's sire group in this offering has been popular with cattlemen.***
- ***He ranks in the top 15% of the breed for calving ease as well as the top 10% and 4% respectively for weaning and yearling performance.***
- ***His Doc EPD is +22 and ranks in the top 30% of the breed.***
- ***JET BLACK's offspring excel in growth and thickness and he ranks in the top 2% of the breed for $Feedlot, top 5% for $Beef and the top 10% for $Combined Value.***

Bar R Jet Black 5063

LOT 80 A & B Jet Black 1119

02/10/21 Reg. No. **20208195**

Connealy Black Granite	Connealy Consensus 7229
Bar R Jet Black 5063 18389838	Eura Elga of Conanga 9109
Bar R Iris Anita 0113	Sitz Upward 307R
	Bar R Anita 7081
	S Chisum 6175
S Whitlock 179	S Pride Anna 709
A & B Coquette 8224 19316368	Baldridge Abundance A134
A & B Coquette 6447	A & B Coquette 2408

Calving Ease ★★

BW	Adj WW	Adj YW
83	722	1373

CED	BW	WW	YW	MILK
9	1.8	75	137	28

MARB	REA	$M	$W	$B	$C
0.55	0.55	37	76	145	225

- Dam's BWR 2@103, Dam's NR 2@106
- WR 110, YR 106, ADG 4.07, ADG Ratio 103, Frame Score 5.9
- $Weaning Ranks in Top 20%, $Beef Ranks in Top 35% of the breed

LOT 82 A & B Jet Black 1292

02/23/21 Reg. No. **20211049**

Connealy Black Granite	Connealy Consensus 7229
Bar R Jet Black 5063 18389838	Eura Elga of Conanga 9109
Bar R Iris Anita 0113	Sitz Upward 307R
	Bar R Anita 7081
	Tehama 944 R525
A & B SpotLite 3065	A & B Queen 1021
#A & B Lady Allison 6150 18561641	JMB Traction 292
A & B Lady Allison 4329	TC Lady Allison 1033

Calving Ease ★★★★

BW	Adj WW	Adj YW
91	689	1303

CED	BW	WW	YW	MILK
12	0.4	57	97	34

MARB	REA	$M	$W	$B	$C
0.88	0.42	80	77	143	265

- Dam's BWR 4@101, Dam's NR 4@105, Pathfinder Dam
- WR 105, YR 101, ADG 3.84, ADG Ratio 97, Frame Score 5.6
- $Maternal Ranks in Top 10%, $Weaning Ranks in Top 15%, and $Combined Ranks in Top 25% of the breed

LOT 81 A & B Jet Black 1223

02/18/21 Reg. No. **20211050**

Connealy Black Granite	Connealy Consensus 7229
Bar R Jet Black 5063 18389838	Eura Elga of Conanga 9109
Bar R Iris Anita 0113	Sitz Upward 307R
	Bar R Anita 7081
	Mytty In Focus
A A R Ten X 7008 S A	A A R Lady Kelton 5551
#A & B Lucy 5294 18300837	EXAR Roundup 9836B
A & B Lucy 3309	A & B Really Lucy 5153

Calving Ease ★★★

BW	Adj WW	Adj YW
87	673	1231

CED	BW	WW	YW	MILK
8	1.1	84	141	23

MARB	REA	$M	$W	$B	$C
0.49	0.89	56	85	157	260

- Dam's BWR 5@102, Dam's NR 5@107, Pathfinder Dam
- WR 105, YR 96, ADG 3.49, ADG Ratio 84, Frame Score 6
- $Weaning Ranks in Top 10%, $Beef Ranks in Top 25%, and $Combined Ranks in Top 30% of the breed

Lot 81

LOT 83 A & B Jet Black 1294

02/23/21 Reg. No. **20227692**

Connealy Black Granite	Connealy Consensus 7229
Bar R Jet Black 5063 18389838	Eura Elga of Conanga 9109
Bar R Iris Anita 0113	Sitz Upward 307R
	Bar R Anita 7081
G A R Prophet	C R A Bextor 872 5205 608
A & B Pride 4278 17984860	G A R Objective 1885
A & B Pride 0047	Sitz Upward 307R
	A & B Pride 2065

Calving Ease ★★

CED	BW	WW	YW	MILK
6	1.6	69	114	29

MARB	REA	$M	$W	$B	$C
0.78	0.29	61	79	147	252

BW	Adj WW	Adj YW
89	722	1277

- Dam's BWR 6@99, Dam's NR 6@107
- WR 110, YR 99, ADG 3.47, Frame Score 5.8
- $Weaning Ranks in Top 15%, $Beef and $Combined Rank in Top 35% of the breed

A & B Slate 0167 the top selling bull of the 2021 bull sale, sired by Jet Black and selling for $30,000. He had an adjusted yearling weight of 1531!

LOT 84 A & B Gold Rush 1095

02/09/21 Reg. No. **20215572**

	A A R Ten X 7008 S A
V A R Discovery 2240	Deer Valley Rita 0308
EZAR Gold Rush 6001 18510183	Summitcrest Complete 1P55
V A R Blackcap 1059	EXAR New Design 4212
	B/R New Day 454
PA Valor 201	COR Blackcap 6224 Z38 MidInd
A & B Erica 7233 18983257	EF Complement 8088
A & B Erica 4072	A & B Erica 2045

Calving Ease ★★

CED	BW	WW	YW	MILK
5	1.6	88	161	30

MARB	REA	$M	$W	$B	$C
1.07	0.83	55	92	195	308

BW	Adj WW	Adj YW
86	753	1487

- Dam's BWR 3@101, Dam's NR 3@103
- WR 115, YR 115, ADG 4.59, ADG Ratio 116, Frame Score 5.9
- $Weaning and $Beef Ranks in Top 2%, and $Combined Ranks in Top 3% of the breed

Calved 1/1/2016 **Reg. No. 18510183**

	#Mytty In Focus
#A A R Ten X 7008 S A	#A A R Lady Kelton 5551
V A R Discovery 2240 #17262835	#Sitz Upward 307R
Deer Valley Rita 0308	G A R Objective 2345
	#C F Right Design 1802
#Summitcrest Complete 1P55	Summitcrest Elba 1M17
V A R Blackcap 1059 16893953	#Rito 1I2 of 2536 Rito 6I6
EXAR New Design 4212	G A R New Design 1200

CED	BW	WW	YW	MILK
+2	+2.2	+81	+148	+24

MARB	REA	$M	$W	$B	$C
+1.10	+.59	43	75	182	279

- ***GOLD RUSH is one of the top sons of VAR Discovery. This is his third calf crop at A & B Cattle, and have been extremely popular with cattlemen in the past two sales. The top selling bull of the 2020 bull sale was a Gold Rush son that is doing great things for the Tom Huckfeldt herd at Ogallala***
- ***GOLD RUSH is a top end growth sire that ranks in the top 10% of the breed or better for nine different EPDs or Indexes. His offspring are phenotypically pleasing, offering tremendous mass, and muscle shape.***

LOT 87 A & B Gold Rush 1276

02/22/21 Reg. No. **20215586**

V A R Discovery 2240	A A R Ten X 7008 S A
EZAR Gold Rush 6001 18510183	Deer Valley Rita 0308
V A R Blackcap 1059	Summitcrest Complete 1P55
	EXAR New Design 4212
Connealy Consensus 7229	Connealy Consensus
A & B Pride 3103 17689319	Blue Lilly of Conanga 16
A & B Pride 1174	Sitz Upward 307R
	A & B Destroyer 7042

Calving Ease ★★★

CED	BW	WW	YW	MILK
8	1.5	65	116	21

MARB	REA	$M	$W	$B	$C
0.55	0.71	50	62	149	243

BW	Adj WW	Adj YW
87	677	1303

- Dam's BWR 6@102, Dam's NR 6@100
- WR 103, YR 101, ADG 3.91, ADG Ratio 99, Frame Score 5.6
- $Beef Ranks in Top 30%of the breed

LOT 85 A & B Gold Rush 1177

02/14/21 Reg. No. **20215565**

V A R Discovery 2240	A A R Ten X 7008 S A
EZAR Gold Rush 6001 18510183	Deer Valley Rita 0308
V A R Blackcap 1059	Summitcrest Complete 1P55
	EXAR New Design 4212
A & B Sandhiller 4453	Baldridge Waylon W34
A & B Coquette 8347 19313256	A & B Queen 0367
A & B Coquette 4183	Baldridge Waylon W34
	A & B Coquette Alice 2076

Calving Ease ★★★★

CED	BW	WW	YW	MILK
2	2.5	85	157	23

MARB	REA	$M	$W	$B	$C
0.64	0.65	35	76	162	245

BW	Adj WW	Adj YW
84	704	1581

- Dam's BWR 2@108, Dam's NR 2@107
- WR 107, YR 122, ADG 5.48, ADG Ratio 138, Frame Score 6.7
- $Weaning and $Beef Ranks in Top 20% of the breed

LOT 88 A & B Gold Rush 1530

03/04/21 Reg. No. **20215585**

V A R Discovery 2240	A A R Ten X 7008 S A
EZAR Gold Rush 6001 18510183	Deer Valley Rita 0308
V A R Blackcap 1059	Summitcrest Complete 1P55
	EXAR New Design 4212
Sitz Upward 307R	Connealy Onward
#A & B Lucy 4204 17984920	Sitz Henrietta Pride 81M
A & B Lucy 1096	S Chisum 6175
	A & B Lucy 2063

Calving Ease ★★

CED	BW	WW	YW	MILK
10	0.5	66	120	31

MARB	REA	$M	$W	$B	$C
0.96	0.48	83	79	155	284

BW	Adj WW	Adj YW
88	674	1317

- Dam's BWR 5@105, Dam's NR 5@106, Pathfinder Dam
- WR 104, YR 104, ADG 4.02, ADG Ratio 104, Frame Score 7
- $Maternal Ranks in Top 10%, $Weaning Ranks in Top 15%, $Beef Ranks in Top 25%, and $Combined Ranks in Top 10% of the breed

LOT 86 A & B Gold Rush 1258

02/20/21 Reg. No. **20215571**

V A R Discovery 2240	A A R Ten X 7008 S A
EZAR Gold Rush 6001 18510183	Deer Valley Rita 0308
V A R Blackcap 1059	Summitcrest Complete 1P55
	EXAR New Design 4212
Basin Payweight 1682	Basin Payweight 006S
A & B Excitement 7374 18983298	21AR O Lass 7017
A & B Excitement 5259	G A R Prophet
	A & B Excitement 0081

Calving Ease ★★★

CED	BW	WW	YW	MILK
7	-0.3	62	110	34

MARB	REA	$M	$W	$B	$C
0.95	0.22	67	80	141	250

BW	Adj WW	Adj YW
80	679	1255

- Dam's BWR 2@96, Dam's NR 2@112
- WR 104, YR 98, ADG 3.6, Frame Score 5.6
- $Maternal Ranks in Top 35% and $Weaning Ranks in Top 15%of the breed

LOT 89 A & B Ferguson 1131

02/11/21 Reg. No. **20208223**

Baldridge Waylon W34	GAR-EGL Protege
A & B Ferguson 6186 18542889	Baldridge Blackcap T163
A & B Lucy 3157	EF Complement 8088
	A & B Lucy 0273
McD Performer 3301	C C A Uno 049
A & B Erica 5317 18300847	McD Mignonne 939
A & B Erica 2021	Hoover Dam
	A & B Erica 0110

AGI GE-EPD

Calving Ease ★★★★

BW	Adj WW	Adj YW
76	645	1263

CED	BW	WW	YW	MILK
10	-1.4	56	102	25

MARB	REA	$M	$W	$B	$C
1.08	0.41	50	62	148	242

- Dam's BWR 5@91, Dam's NR 5@101
- WR 98, YR 98, ADG 3.86, ADG Ratio 97, Frame Score 5.9
- $Beef Ranks in Top 35% of the breed

LOT 90 A & B Ferguson 1136

02/11/21 Reg. No. **20208204**

Baldridge Waylon W34	GAR-EGL Protege
A & B Ferguson 6186 18542889	Baldridge Blackcap T163
A & B Lucy 3157	EF Complement 8088
	A & B Lucy 0273
A & B Consensus 3026	Connealy Consensus 7229
A & B Rose 7416 18983318	A & B Blackbird 7244
A & B Rose 6045	Bon View New Design 1407
	A & B Windy Rose 4061

AGI GE-EPD

Calving Ease ★★★★

BW	Adj WW	Adj YW
70	626	1240

CED	BW	WW	YW	MILK
13	-1.7	67	109	33

MARB	REA	$M	$W	$B	$C
1.28	0.58	96	92	148	288

- Dam's BWR 3@91, Dam's NR 3@104
- WR 96, YR 96, ADG 3.84, ADG Ratio 97, Frame Score 5.4
- $Maternal Ranks in Top 1%, $Weaning Ranks in Top 2%, $Beef Ranks in Top 35%, and $Combined Ranks in Top 10% of the breed

LOT 91 A & B Ferguson 1170

02/14/21 Reg. No. **20208211**

Baldridge Waylon W34	GAR-EGL Protege
A & B Ferguson 6186 18542889	Baldridge Blackcap T163
A & B Lucy 3157	EF Complement 8088
	A & B Lucy 0273
A & B SpotLite 5470	A & B SpotLite 3065
A & B Mayflower 8085 19313219	A & B Forever Lady 3417
A & B Mayflower 6433	EXAR Right Answer 2522B
	A & B Mayflower 3279

AGI GE-EPD

Calving Ease ★★★

BW	Adj WW	Adj YW
88	696	1390

CED	BW	WW	YW	MILK
12	1.6	82	154	24

MARB	REA	$M	$W	$B	$C
1.32	0.64	72	79	188	316

- Dam's BWR 2@99, Dam's NR 2@110
- WR 106, YR 108, ADG 4.34, ADG Ratio 110, Frame Score 4.9
- $Maternal Ranks in Top 25%, $Weaning Ranks in Top 15%, $Beef Ranks in Top 3%, and $Combined Ranks in Top 2% of the breed

A & B Ferguson 6186

Calved 2/17/2016 **Reg. No. 18542889**

	#Rito 1I2 of 2536 Rito 6I6
#GAR-EGL Protege	#L B 6807 Isabel 339
Baldridge Waylon W34 #16476949	#Woodhill Foresight
Baldridge Blackcap T163	Baldridge Blackcap P326
	#Basin Franchise P142
#EF Complement 8088	EF Everelda Entense 6117
A & B Lucy 3157 #17689344	EXAR 263C
A & B Lucy 0273	A & B Blue Lucy 7000

CED	BW	WW	YW	MILK
+6	+1.1	+73	+127	+26

MARB	REA	$M	$W	$B	$C
+1.20	+.91	83	79	174	309

- ***FERGUSON** was the sale topper of our 2017 selling to Ferguson Angus in Kansas and is included in the ORIgen semen catalog.*
- ***He** ranks in the top 10% of the breed for $Beef value, top 4% for Marbling and the top 10% of the breed for rib eye, and top 20% for weaning and yearling weight, RADG, and $Weaning.*
- ***His** progeny have been long-sided, thick, and easy going. His daughters have are productive with excellent udders. His 25 daugthers with recorded progency rank himin the top 5% of the breed for $Maternal value. His dam is one of the top donor females at A & B Cattle.*

- ***FERGUSON's** progeny records show 419 calves with a BWR of 100, 395 calves with a WWR of 101 and 152 calves with a YWR of 102, as well as 53 progeny recording a Ribe Eye and %IMF ratio of 107.*

LOT 92 A & B Ferguson 1208

02/17/21 Reg. No. **20208234**

Baldridge Waylon W34	GAR-EGL Protege
A & B Ferguson 6186 18542889	Baldridge Blackcap T163
A & B Lucy 3157	EF Complement 8088
	A & B Lucy 0273
S Chisum 6175	S Alliance 3313
A & B Blackbird 1244 17066828	S Gloria 464
A & B Fair Blackbird 0217	K M R Force 247
	A&b Blackbird 6008

Calving Ease ★★★

BW	Adj WW	Adj YW
81	741	1400

CED	BW	WW	YW	MILK
6	0.4	63	109	25

MARB	REA	$M	$W	$B	$C
1.09	0.42	86	71	149	279

- Dam's BWR 8@103, Dam's NR 8@107
- WR 113, YR 109, ADG 4.12, ADG Ratio 104, Frame Score 5.5
- $Maternal Ranks in Top 4%, $Weaning Ranks in Top 25%, $Beef Ranks in Top 30%, and $Combined Ranks in Top 15% of the breed

LOT 93 A & B Ferguson 1210

02/17/21 Reg. No. **20208221**

Baldridge Waylon W34	GAR-EGL Protege
A & B Ferguson 6186 18542889	Baldridge Blackcap T163
A & B Lucy 3157	EF Complement 8088
	A & B Lucy 0273
SITZ Logic Y46	Sitz Dimension 8607
#A & B Pride 4196 17984820	Sitz Forever Lady 612T
A & B Pride 2302	RR 0415 Image 5035
	A & B Pride 2065

Calving Ease ★★★

BW	Adj WW	Adj YW
81	686	1310

CED	BW	WW	YW	MILK
9	0.6	59	106	31

MARB	REA	$M	$W	$B	$C
0.84	0.58	63	71	130	232

- Dam's BWR 6@95, Dam's NR 6@107, Pathfinder Dam
- WR 105, YR 102, ADG 3.9, ADG Ratio 98, Frame Score 6.1
- $Weaning Ranks in Top 25% of the breed

Thanks Jenessa for all you do!

LOT 94 A & B Ferguson 1221

02/18/21 Reg. No. **20269769**

Baldridge Waylon W34	GAR-EGL Protege
A & B Ferguson 6186 18542889	Baldridge Blackcap T163
A & B Lucy 3157	EF Complement 8088
	A & B Lucy 0273
GDAR Game Day 449	Boyd New Day 8005
#A & B Alice 1020 17066888	G D A R Miss Wix 474
A & B Alice 9051	EXAR 263C
	A & B Alice 7072

Calving Ease ★★

BW	Adj WW	Adj YW
87	781	1504

CED	BW	WW	YW	MILK
0	3.1	74	133	32

MARB	REA	$M	$W	$B	$C
0.81	0.7	78	82	162	288

- Dam's BWR 9@95, Dam's NR 9@107, Pathfinder Donor Dam
- His donor dam kicked off her productive years by raising a $19,000 bull that sold in the 2014 bull sale. She has been an outstanding dam, producing over $110,000 worth of progeny in her lifetime.
- WR 100, YR 100, Embryo Transplant, ADG 4.52, Frame Score 6.2
- $Maternal Ranks in Top 15%, $Weaning and $Combined Rank in Top 10%, $Beef Ranks in Top 20% of the breed

LOT 95 A & B Ferguson 1302

02/26/21 Reg. No. **20208200**

Baldridge Waylon W34	GAR-EGL Protege
A & B Ferguson 6186 18542889	Baldridge Blackcap T163
A & B Lucy 3157	EF Complement 8088
	A & B Lucy 0273
Sitz Upward 7711	Sitz Upward 307R
#A & B Annie 5434 18300889	Sitz Juanada Cap 1524
A & B Annie 2030	Connealy Right Answer 746
	A & B Annie 8174

Calving Ease ★★★

BW	Adj WW	Adj YW
87	695	1266

CED	BW	WW	YW	MILK
8	1	67	117	24

MARB	REA	$M	$W	$B	$C
0.79	0.64	78	74	150	273

- Dam's BWR 5@97, Dam's NR 5@107, Pathfinder Dam
- WR 106, YR 98, ADG 3.57, Frame Score 5.7
- $Maternal Ranks in Top 15%, $Weaning and $Combined Rank in Top 20%, and $Beef Ranks in Top 30% of the breed

Square B Atlantis 8060

Calved 8/24/2018 **Reg. No. 19405249**

#Coleman Charlo 0256
S A V Rainfall 6846 18578963
S A V Blackcap May 4136

#Connealy Consensus
Elbanna of Conanga 1209 17029025
Elbasta of Conanga 9703

#O C C Pxton 730P
Bohi Abigale 6014
#S A V 8180 Traveler 004
#S A V May 2397
#KMK Alliance 6595 I87
Blinda of Conanga 004
#Connealy Forward
#Elba of Conanga 3761

CED	BW	WW	YW	MILK
+5	+.9	+59	+104	+26

MARB	REA	$M	$W	$B	$C
+.66	+.91	96	63	122	254

- ***ATLANTIS is one of the top $Maternal sires in the breed with his EPD ranking in the top 1%.***
- ***He is sired by the $460,000 Rainfall and his dam is the $125,000 dam of Connealy Confidence Plus.***
- ***This is his first calf crop at A & B Cattle.***

LOT 96 A & B Atlantis 1189

02/15/21 Reg. No. **20210967**

S A V Rainfall 6846
Square B Atlantis 8060 19405249
Elbanna of Conanga 1209

Baldridge Colonel C251
A & B Coquette 8064 19316770
A & B Coquette 6086

Coleman Charlo 0256
S A V Blackcap May 4136
Connealy Consensus
Elbasta of Conanga 9703
baldridge Xpand x743
Baldridge Isabel Y69
A & B SpotLite 3065
A & B Coquette 4236

Calving Ease ★★

CED	BW	WW	YW	MILK
-3	3.2	71	122	29

MARB	REA	$M	$W	$B	$C
0.58	0.57	73	75	130	242

BW	Adj WW	Adj YW
87	660	1316

- Dam's BWR 1@107, Dam's NR 1@101
- WR 101, YR 102, ADG 4.1, ADG Ratio 104, Frame Score 5.2
- $Maternal Ranks in Top 25% and $Weaning Ranks in Top 20% of the breed

LOT 97 A & B Atlantis 1235

02/19/21 Reg. No. **20210989**

S A V Rainfall 6846
Square B Atlantis 8060 19405249
Elbanna of Conanga 1209

EXAR Right Answer 2522B
#A & B Lass 5400 18300879
A & B Lass 2075

Coleman Charlo 0256
S A V Blackcap May 4136
Connealy Consensus
Elbasta of Conanga 9703
Connealy Right Answer 746
EXAR Black Lady 9179
Hoover Dam
A & B Lass 0222

Calving Ease ★★★

CED	BW	WW	YW	MILK
8	1	62	111	25

MARB	REA	$M	$W	$B	$C
0.69	0.9	67	63	138	246

BW	Adj WW	Adj YW
89	681	1324

- Dam's BWR 5@98, Dam's NR 5@110, Pathfinder Dam
- WR 104, YR 103, ADG 4.02, ADG Ratio 102, Frame Score 5.7
- $Maternal Ranks in Top 35% of the breed

LOT 98 A & B Atlantis 1534

03/07/21 Reg. No. **20210994**

S A V Rainfall 6846
Square B Atlantis 8060 19405249
Elbanna of Conanga 1209

S A V Pioneer 7301
A & B Coquette 2437 17575193
A & B Coquette Alice 2076

Coleman Charlo 0256
S A V Blackcap May 4136
Connealy Consensus
Elbasta of Conanga 9703
S A V Final Answer 0035
S A V Blackbird 5297
Sitz Alliance 6595
A & B Kassie Coquette 9098

Calving Ease ★★

CED	BW	WW	YW	MILK
5	1.3	63	113	30

MARB	REA	$M	$W	$B	$C
0.5	0.54	81	76	119	235

BW	Adj WW	Adj YW
83	686	1392

- Dam's BWR 6@101, Dam's NR 6@104
- WR 106, YR 110, ADG 4.41, ADG Ratio 115, Frame Score 5.5
- $Maternal Ranks in Top 10% and $Weaning Ranks in Top 20%of the breed

LOT 99 A & B 38 Special 1231 CLW

02/18/21 Reg. No. **20224656**

Baldridge 38 Special
Deep Creek 38 Special 900 19595729
Deep Creek Rev Princess 742

Sitz RLS Investment 12226
Prairie Blackbird 19-931 19570569
Prairie Blackbird 09-340

EF Commando 1366
Baldridge Isabel Y69
Deep Creek Revolution 417
Deep Creek Acc Princess 542
Sitz Investment 660Z
Sitz RLS Eisa Evergreen 1720
E A Gridiron 701
Prairie Blackbird 03-748

Calving Ease ★★★

CED	BW	WW	YW	MILK
9	0.8	68	109	40

MARB	REA	$M	$W	$B	$C
0.52	0.47	97	93	126	260

BW	Adj WW	Adj YW
74	711	1220

- Dam's BWR 1@98, Dam's NR 1@109
- WR 109, YR 95, ADG 3.18, Frame Score 5.5
- $Maternal Ranks in Top 1%, $Weaning Ranks in Top 2%, and $Combined Ranks in Top 30% of the breed

LOT 100 A & B S Charm 1167 AJS

02/14/21 Reg. No. **20269765**

		BT Crossover 758N
	Silveiras Conversion 8064	EXG Saras Dream S609 R3
	BUBS Southern Charm AA31 17853196	Connealy Stimulus 8419
	Hickory Hill Erica 009	Hickory Hill Erica TA32
		Tehama 944 R525
	A & B SpotLite 3065	A & B Queen 1021
	A & B Erica 8012 AJS 19325110	Basin Payweight 1682
	A & B Erica 6250 AJS	A & B Erica 2192 AJS

Calving Ease ★★

BW	Adj WW	Adj YW
79	668	1273

CED	BW	WW	YW	MILK
6	2	72	124	27

MARB	REA	$M	$W	$B	$C
0.95	0.49	58	77	156	260

- Dam's BWR 2@94, Dam's NR 2@101
- WR 102, YR 99, ADG 3.78, ADG Ratio 95, Frame Score 5.4
- $Weaning Ranks in Top 15%, $Beef Ranks in Top 25%, and $Combined Ranks in Top 30% of the breed

LOT 101 A & B Southern Charm 1245

02/19/21 Reg. No. **20211032**

		BT Crossover 758N
	Silveiras Conversion 8064	EXG Saras Dream S609 R3
	BUBS Southern Charm AA31 17853196	Connealy Stimulus 8419
	Hickory Hill Erica 009	Hickory Hill Erica TA32
		Tehama 944 R525
	A & B SpotLite 3065	A & B Queen 1021
	#A & B Mayflower 6010 18561633	A & B Newday 0359
	A & B Mayflower 4364	A & B Mayflower 6250

Calving Ease ★★

BW	Adj WW	Adj YW
86	686	1291

CED	BW	WW	YW	MILK
2	2.8	64	112	27

MARB	REA	$M	$W	$B	$C
0.92	0.55	38	61	144	225

- Dam's BWR 4@102, Dam's NR 4@112, Pathfinder Dam
- WR 105, YR 100, ADG 3.78, ADG Ratio 95, Frame Score 5.5
- Dam is a top producing Spotlite daughter

Bubs Southern Charm AA31 the sire of Lots 100 - 102

LOT 102 A & B Southern Charm 1301

02/26/21 Reg. No. **20211030**

		BT Crossover 758N
	Silveiras Conversion 8064	EXG Saras Dream S609 R3
	BUBS Southern Charm AA31 17853196	Connealy Stimulus 8419
	Hickory Hill Erica 009	Hickory Hill Erica TA32
		Tehama 944 R525
	A & B SpotLite 3065	A & B Queen 1021
	A & B Queen Lass 6080 18561638	EF Complement 8088
	A & B Queen Lass 4333	A & B Queen Lass 1153

Calving Ease ★★

BW	Adj WW	Adj YW
80	673	1286

CED	BW	WW	YW	MILK
6	1.3	67	116	27

MARB	REA	$M	$W	$B	$C
0.64	0.48	48	72	120	204

- Dam's BWR 3@96, Dam's NR 3@101
- WR 103, YR 100, ADG 3.83, ADG Ratio 97, Frame Score 5.2
- $Weaning Ranks in Top 25% of the breed

LOT 104 A & B Playbook 1019

01/27/21 Reg. No. **20259349**

Basin Payweight 1682
TEX Playbook 5437 18414912
Rita 1C43 of 9M26 Complete

Basin Payweight 006S
21AR O Lass 7017
Summitcrest Complete 1P55
Rita 9M26 of Rita 5F56 Pred

Diablo Deluxe 1104
A & B Blackbird 8504 19495514
A & B Blackbird 3411

V A R Discovery 2240
Diablo Erica Dianna 9034
Tehama 944 R525
A & B Blackbird 1441

Calving Ease ★★★★

CED	BW	WW	YW	MILK
12	-0.8	63	100	25

MARB	REA	$M	$W	$B	$C
0.83	0.37	95	75	144	282

BW	Adj WW	Adj YW
70	712	1211

- Dam's BWR 1@92, Dam's NR 1@109
- WR 109, YR 94, ADG 3.12, Frame Score 4.7
- $Maternal Ranks in Top 1%, $Weaning Ranks in Top 20%, and $Combined Ranks in Top 15% of the breed

LOT 103 A & B Exclusive 1533

03/07/21 Reg. No. **20211080**

LD Capitalist 316
Musgrave 316 Exclusive 18130471
Musgrave Prim Lassie 163-386

Connealy Capitalist 028
LD Dixie Erica 2053
Musgrave Foundation
SCR Prim Lassie 80634

A & B Twenty X 3149
A & B Queen Mother 6247 18641077
A & B Queen Mother 4126

A A R Ten X 7008 S A
A & B Annie 8070
A & B Final Answer 9022
A & B Queen Mother 6356

Calving Ease ★★★

CED	BW	WW	YW	MILK
3	2.9	79	143	25

MARB	REA	$M	$W	$B	$C
0.29	0.64	49	73	147	240

BW	Adj WW	Adj YW
89	815	1519

- Dam's BWR 4@102, Dam's NR 4@106
- WR 125, YR 120, ADG 4.4, ADG Ratio 114, Frame Score 7.6
- $Weaning Ranks in Top 25% of the breed

LOT 105 A & B Playbook 1064

02/03/21 Reg. No. **20208192**

Basin Payweight 1682
TEX Playbook 5437 18414912
Rita 1C43 of 9M26 Complete

Basin Payweight 006S
21AR O Lass 7017
Summitcrest Complete 1P55
Rita 9M26 of Rita 5F56 Pred

Casino Bomber N33
A & B Queen Alice 9130 19609439
A & B Queen Alice 2166

KM Broken Bow 002
Casino Annie K48
EXAR 263C
A & B Queen Alice 9043

Calving Ease ★★★★

CED	BW	WW	YW	MILK
11	-0.3	61	112	36

MARB	REA	$M	$W	$B	$C
0.62	0.61	84	80	148	276

BW	Adj WW	Adj YW
76	673	1327

- Dam's BWR 1@100, Dam's NR 1@103
- WR 103, YR 103, ADG 4.09, ADG Ratio 103, Frame Score 5.8
- $Maternal Ranks in Top 5%, $Weaning Ranks in Top 15%, $Beef Ranks in Top 35%, and $Combined Ranks in Top 15% of the breed

Tex Playbook 5437

Sire of Lots 104, 105, 137, 140, 146, 148, 154, 160

Calved 8/3/15 **Reg. No. 18414912**

#Basin Payweight 006S
Basin Payweight 1682 #1703724
21AR O Lass 7017

#Vermilion Payweight J847
Basin Lucy 3829
#HARB Pendleton 765J H
21AR O Lass F24A

#Summitcrest Coplete 1P55
Rita 1C43 of 9M26 Complete
Rita 9M26 of Rita 5F56 Pred

#C F Right Design 1802
Summitcrest Elba 1M17
#G A R Predestined
Rita 5F56 of 1I98 FD

CED	BW	WW	YW	MILK
+13	-.2	+61	+105	+33

MARB	REA	$M	$W	$B	$C
+.41	+.50	113	93	131	283

- ***One of the top sons of Payweight to be used in the nation. His is one of the top maternal bulls in the breed and ranks in the very elite top 1% of the breed for $Maternal value.***
- ***His progeny are certainly eye appealing low birth bulls.***
- ***He ranks in the top 10% of the breed for calving ease and top 2% of the breed for $Wean value and top 10% for $Combined value.***

LOT 107 A & B Long Range 1219

02/18/21 Reg. No. **20211023**

Hoover No Doubt	Mogck Bullseye
Connealy Long Range 18870277	Miss Blackcap Ellston J2
Bunty Lay of Conanga 4930	Connealy Greeley
	Bunty Lana of Conanga 4102
LD Emblazon 999	O C C Emblazon 854E
A & B Lass 8041 19321571	SH Forever Lady 3124 5118
A & B Lass 6022	A & B Shooter 3421
	A & B Lass 4138

Calving Ease ★★★★

BW
76
Adj WW
623
Adj YW
1228

CED	BW	WW	YW	MILK
13	-0.5	57	104	16

MARB	REA	$M	$W	$B	$C
1.01	0.47	57	51	143	242

- Dam's BWR 2@96, Dam's NR 2@98
- WR 95, YR 95, ADG 3.78, ADG Ratio 95, Frame Score 4
- A bull that will be an excellent heifer bull prospect

LOT 106 A & B Long Range 1176 AJS

02/14/21 Reg. No. **20221676**

Hoover No Doubt	Mogck Bullseye
Connealy Long Range 18870277	Miss Blackcap Ellston J2
Bunty Lay of Conanga 4930	Connealy Greeley
	Bunty Lana of Conanga 4102
LD Emblazon 999	O C C Emblazon 854E
A & B Effie 8295 AJS 19321592	SH Forever Lady 3124 5118
A & B Effie 4380 AJS	Sitz Upward 7711
	A & B Effie 0318

Calving Ease ★★★★

BW
76
Adj WW
689
Adj YW
1447

CED	BW	WW	YW	MILK
12	0.8	64	120	21

MARB	REA	$M	$W	$B	$C
0.71	0.17	61	60	131	231

- Dam's BWR 2@97, Dam's NR 2@107
- WR 105, YR 112, ADG 4.74, ADG Ratio 120, Frame Score 5.4
- A very high performing Long Range son with calving ease built into his pedigree

Connealy Long Range sire of Lots 106, 107, and 108

LOT 108 A & B Long Range 1308

02/26/21 Reg. No. **20211024**

Hoover No Doubt	Mogck Bullseye
Connealy Long Range 18870277	Miss Blackcap Ellston J2
Bunty Lay of Conanga 4930	Connealy Greeley
	Bunty Lana of Conanga 4102
Basin Payweight 1682	Basin Payweight 006S
#A & B Queen Mother 6131 18542878	21AR O Lass 7017
A & B Queen Mother 4046	Sitz Upward 307R
	A & B Queen Mother 9041

Calving Ease ★★★

BW
86
Adj WW
731
Adj YW
1424

CED	BW	WW	YW	MILK
10	0.3	69	125	24

MARB	REA	$M	$W	$B	$C
0.62	0.79	85	75	160	293

- Dam's BWR 4@107, Dam's NR 4@108, Pathfinder Dam
- WR 112, YR 111, ADG 4.33, ADG Ratio 109, Frame Score 6.1
- $Maternal Ranks in Top 5%, $Weaning and $Beef Rank in Top 20%, and $Combined Ranks in Top 10% of the breed

LOT 110 A & B SpotLite 1071

02/04/21 Reg. No. **20208227**

Tehama 944 R525	R P Bushwacker 3 944
#A & B SpotLite 3065 17689665	Tehama Erica N127
A & B Queen 1021	EXAR 263C
	A & B Queen 9296
	Basin Payweight 1682
A & B Payweight 6172	A & B Coquette 3018
A & B Rose 9426 19609481	Bon View New Design 1407
A & B Rose 6045	A & B Windy Rose 4061

Calving Ease ★★★★

BW	Adj WW	Adj YW
71	731	1405

CED	BW	WW	YW	MILK
10	-0.7	55	111	29

MARB	REA	$M	$W	$B	$C
0.93	0.1	19	57	132	190

- Dam's BWR 1@94, Dam's NR 1@112, Dam's first calf
- WR 112, YR 109, ADG 4.21, ADG Ratio 106, Frame Score 5.9
- Another excellent calving ease prospect

LOT 109 A & B SpotLite 1032

01/29/21 Reg. No. **20208190**

Tehama 944 R525	R P Bushwacker 3 944
#A & B SpotLite 3065 17689665	Tehama Erica N127
A & B Queen 1021	EXAR 263C
	A & B Queen 9296
	EF Complement 8088
A & B Complement 4123	A & B Kem 2361
A & B Annie 9452 19609492	Vision Unanimous 1418
A & B Annie 7072	A & B Annie 2027

Calving Ease ★★★

BW	Adj WW	Adj YW
76	676	1250

CED	BW	WW	YW	MILK
8	0.7	64	124	36

MARB	REA	$M	$W	$B	$C
0.39	0.22	27	74	127	192

- Dam's BWR 1@100, Dam's NR 1@103, Dam's first calf
- WR 103, YR 97, ADG 3.59, Frame Score 5.2
- $Weaning Ranks in Top 20% of the breed

American Angus Association

Pathfinder Sire Award

This certifies that A&B SPOTLITE 3065 AAA #*17689665 [AMF-CAF-XF]
owned by Sawyer A&B Cattle LLC, Bassett, Nebraska
qualifies for the Angus Pathfinder Bull Award having produced 7 daughters
that qualified for the 2021 Pathfinder Report. Qualifying bulls must have
produced at least five daughters that have met rigid requirements for early
calving, regularity of calving, and exceptional weaning weights outlined in
the Angus Pathfinder Program.

A & B Spotlite 3065

Top selling bull in the A & B 2014 Bull Sale purchased by Select Sires. Awesome calving ease sire with 1057 progeny submitted for birth weights and weaning weights with progeny ratios of 98 BWR and 101 WWR. %IMF average ratio on 387 head is 107.

Calved 2/9/2013 **Reg. No. 17689665**

	#R P 3rd Bushwacker
#R P Bushwacker 3 944	#R P New Design Miss Juice
Tehama 944 R525 15009375	#Tehama Lite 561
Tehama Erica N127	Tehama Erica F797
	#Bon View New Design 1407
#EXAR 263C	EXAR June C 3577
A & B Queen 1021 #17189662	A & B 6106 EXT 5151
A & B Queen 9296	A & B Queen 7228

CED	BW	WW	YW	MILK
+13	-1.7	+65	+124	+26

MARB	REA	$M	$W	$B	$C
+1.02	+.06	25	70	140	207

- ***Our tried and true calving ease sire whose progeny show excellent growth to weaning and yearling in a high quality package.***
- ***Spotlite's calves come easily and are vigorous at birth.***
- ***The Spotlite daughters are highly productive cows in our herd with beautiful udders and great maternal instincts.***
- ***Breed rankings: Top 10% for calving ease and top 10% for low birth weight, top 25% for yearling weight performance, top 10% for marbling, and top 20% for $Grid value.***

LOT 111 A & B 454 New Day 1127

02/11/21 Reg. No. **20295671**

Boyd New Day 8005	A A R New Trend
#B/R New Day 454 14675445	S V F Forever Lady 57D
B/R Ruby 1224	B/R New Design 323
	H F Ruby 036-951
Bluegrass New Design 205	Bon View New Design 1407
A & B Blue Lucy 7000 15894422	Bluegrass Bonny 900 505
A & B Really Lucy 5153	A A R Really Windy 1205
	A & B Lucy 3255

Calving Ease ★★

BW	Adj WW	Adj YW
76	622	1228

CED	BW	WW	YW	MILK
-1	2.6	65	126	29

MARB	REA	$M	$W	$B	$C
0.36	0.99	31	62	157	235

- Dam's BWR 4@97, Dam's NR 4@108, Donor dam is mother of A & B Final Answer 9022 the top selling bull at the 2010 bull sale
- WR 100, YR 100, Embryo Transplant, ADG 3.79, Frame Score 5.6
- $Beef Ranks in Top 25% of the breed

LOT 112 A & B 454 New Day 1270

02/21/21 Reg. No. **20224729**

Boyd New Day 8005	A A R New Trend
#B/R New Day 454 14675445	S V F Forever Lady 57D
B/R Ruby 1224	B/R New Design 323
	H F Ruby 036-951
Sitz Alliance 6595	Sitz Traveler 8180
#A & B Coquette Alice 2076 14247488	Sitz Barbaramere Jet 2698
A & B Kassie Coquette 9098	Exar Krugerrand 7119
	A&b Coquette 7086

Calving Ease ★★

BW	Adj WW	Adj YW
94	628	1329

CED	BW	WW	YW	MILK
7	2.6	51	103	38

MARB	REA	$M	$W	$B	$C
0.84	0.09	37	62	130	206

- Dam's BWR 9@101, Dam's NR 9@108, Pathfinder Donor Dam
- WR 100, YR 100, Embryo Transplant, ADG 4.38, Frame Score 6.1
- One of the ranch's early donor dams that has produced numberous embryo calves. This bull is the result of a forty egg flush! Full brother sells as Lot 113

LOT 113 A & B 454 New Day 1271

02/22/21 Reg. No. **20224730**

Boyd New Day 8005	A A R New Trend
#B/R New Day 454 14675445	S V F Forever Lady 57D
B/R Ruby 1224	B/R New Design 323
	H F Ruby 036-951
Sitz Alliance 6595	Sitz Traveler 8180
#A & B Coquette Alice 2076 14247488	Sitz Barbaramere Jet 2698
A & B Kassie Coquette 9098	Exar Krugerrand 7119
	A&b Coquette 7086

Calving Ease ★★

BW	Adj WW	Adj YW
90	680	1339

CED	BW	WW	YW	MILK
8	1.9	56	104	32

MARB	REA	$M	$W	$B	$C
0	0.88	45	65	104	180

- Dam's BWR 9@101, Dam's NR 9@108, Pathfinder Donor Dam
- WR 100, YR 100, Embryo Transplant, ADG 4.12, Frame Score 6.3
- One of the ranch's early donor dams that has produced numberous embryo calves. This bull is the result of a forty egg flush! Full brother sells as Lot 112

LOT 114 A & B Spur 1192

02/10/21 Reg. No. **20208196**

Connealy Stimulus 8419	H A Power Alliance 1025
#Connealy Spur 17304082	Black Creesa of Conanga
Jazza of Conanga 8594	TC Grid Topper 355
	Jemma of Conanga 5614
Exar New Design 1565	B/R New Design 036
A & B Blackbird 7244 16022027	Leachman Lass 9024
A & B Windy Blackbird 3003	A A R Really Windy 1205
	A & B Blackbird 1063

AGI GE-EPD

Calving Ease
★★

BW
81
Adj WW
651
Adj YW
1307

CED	BW	WW	YW	MILK
6	3.1	70	107	19

MARB	REA	$M	$W	$B	$C
0.58	0.32	65	66	110	208

- Dam's BWR 10@101, Dam's NR 10@100, Donor Dam
- Embryo Transplant, ADG 4.1, ADG Ratio 108, Frame Score 5.4
- The donor dam of this bull was the dam of a $20,000 herd sire that sold to Conrad Kuipers in our 2014 bull sale, and two other bulls that sold in other bull sales for $12,500 and $12,000.

LOT 115 A & B C846 Spur 1277

02/22/21 Reg. No. **20208199**

Connealy Spur	Connealy Stimulus 8419
Vermilion Spur C846 18345188	Jazza of Conanga 8594
Vermilion Lady 6179	Baldridge Nebraska 901
	Vermilion Lady 3474
A & B 0359 Newday 4398	A & B Newday 0359
#A & B Lucy 6383 18641172	A & B Really Windy 6034
A & B Lucy 3054	Barstow Cash
	A & B Lucy 1096

AGI GE-EPD

Calving Ease
★★★★

BW
70
Adj WW
708
Adj YW
1356

CED	BW	WW	YW	MILK
9	-1.1	59	101	36

MARB	REA	$M	$W	$B	$C
0.45	0.44	63	79	108	203

- Dam's BWR 4@98, Dam's NR 4@108, Pathfinder Dam
- WR 108, YR 105, ADG 4.05, ADG Ratio 102, Frame Score 5.3
- $Weaning Ranks in Top 15% of the breed

Calved 1/31/2012 **Reg. No. 17304082**

	#$itz Alliance 6595
#H A Power Alliance 1025	H A Rito Lady 4167
Connealy Stimulus 8419 #16205004	#G A R Grid Maker
Black Creesa of Conanga 5332	Black Crust of Conanga
	#G A R Grid Maker
#TC Grid Topper 355	#TC Pride 8067
Jazza of Conanga 8594 #16207100	#B A R Ext Traveler 205
Jemma of Conanga 5614	#Jenny Jem of Conanga

CED	BW	WW	YW	MILK
+6	+3.9	+70	+121	+27

MARB	REA	$M	$W	$B	$C
+.70	+.54	87	68	145	275

- ***CONNEALY SPUR sires length, muscle and eye appeal. His calves come right, grow, and display good dispositions.***
- ***He is one of the top maternal sires in the breed with a $Maternal ranking in the top 3% of the breed. His daughters at A&B Cattle are outstanding!***
- ***Spur ranks in the top 20% and 25% of the breed for Weaning and Yearling Wt. performance and top 15% for $Combined Value.***
- ***Spur is a PATHFINDER SIRE!***

LOT 116 A & B C846 Spur 1326

02/28/21 Reg. No. **20208247**

Connealy Spur
Vermilion Spur C846 18345188
Vermilion Lady 6179

Sitz Upward 307R
#A & B Queen 4310 17984925
A & B Queen 1200

Connealy Stimulus 8419
Jazza of Conanga 8594
Baldridge Nebraska 901
Vermilion Lady 3474
Connealy Onward
Sitz Henrietta Pride 81M
Connealy Right Answer 746
A & B Queen 5344

Calving Ease ★★★

CED	BW	WW	YW	MILK
4	1.3	75	137	36

MARB	REA	$M	$W	$B	$C
1.07	0.44	47	86	177	277

BW	Adj WW	Adj YW
71	655	1364

- Dam's BWR 5@107, Dam's NR 5@102, Pathfinder Dam
- WR 100, YR 106, ADG 4.43, ADG Ratio 112, Frame Score 5.2
- $Weaning Ranks in Top 5%, $Beef Ranks in Top 10%, and $Combined Ranks in Top 15% of the breed

LOT 117 A & B C846 Spur 1368

03/05/21 Reg. No. **20208255**

Connealy Spur
Vermilion Spur C846 18345188
Vermilion Lady 6179

Baldridge Atlas A266
A & B Blackbird 6263 18542900
A & B Blackbird 7244

Connealy Stimulus 8419
Jazza of Conanga 8594
Baldridge Nebraska 901
Vermilion Lady 3474
Baldridge Waylon W34
Baldridge Duchess T69
Exar New Design 1565
A & B Windy Blackbird 3003

Calving Ease ★★

CED	BW	WW	YW	MILK
5	1.3	64	108	23

MARB	REA	$M	$W	$B	$C
0.39	0.59	52	66	128	218

BW	Adj WW	Adj YW
82	661	1221

- Dam's BWR 4@106, Dam's NR 4@105
- WR 101, YR 95, ADG 3.5, AFrame Score 6
- Dam is by one of the original donor dams A & B Blackbird 7244

LOT 118 A & B C846 Spur 1369 CLW

03/05/21 Reg. No. **20224723**

Connealy Spur
Vermilion Spur C846 18345188
Vermilion Lady 6179

EF Complement 8088
A & B Lass 4226 17984834
A & B Lass 9332

Connealy Stimulus 8419
Jazza of Conanga 8594
Baldridge Nebraska 901
Vermilion Lady 3474
Basin Franchise P142
EF Everelda Entense 6117
A & B Imagemaker 7341
A & B Lass 3142

Calving Ease ★★

CED	BW	WW	YW	MILK
1	2.7	68	128	31

MARB	REA	$M	$W	$B	$C
0.55	0.58	56	73	145	244

BW	Adj WW	Adj YW
88	622	1430

- Dam's BWR 6@106, Dam's NR 6@100
- WR 95, YR 111, ADG 5.05, ADG Ratio 128, Frame Score 6
- $Weaning Ranks in Top 25% of the breed

LOT 119 A & B C846 Spur 1388

03/08/21 Reg. No. **20208218**

Connealy Spur
Vermilion Spur C846 18345188
Vermilion Lady 6179

Sitz Upward 307R
#A & B Annie 3004 17689280
A & B Annie 0248

Connealy Stimulus 8419
Jazza of Conanga 8594
Baldridge Nebraska 901
Vermilion Lady 3474
Connealy Onward
Sitz Henrietta Pride 81M
B C Matrix 4132
A & B Annie 3192

Calving Ease ★★★

CED	BW	WW	YW	MILK
8	0.8	72	135	22

MARB	REA	$M	$W	$B	$C
0.86	0.34	56	68	156	258

BW	Adj WW	Adj YW
80	708	1348

- Dam's BWR 7@96, Dam's NR 7@101, Pathfinder Dam
- WR 108, YR 105, ADG 4, ADG Ratio 101, Frame Score 5.3
- $Beef Ranks in Top 25% and $Combined Ranks in Top 30% of the breed

LOT 120 A & B Fedora 1321

02/28/21 Reg. No. **20208246**

EXAR Stetson 3704B
EXAR Fedora 6231B 18413628
EXAR Pride 2021

Baldridge Colonel C251
A & B Kassie 8129 19316786
A & B Kassie 5032

A A R Ten X 7008 S A
Sitz Henrietta Pride 643T
EXAR Upshot 0562B
EXAR Pride 0730
baldridge Xpand x743
Baldridge Isabel Y69
A & B Final Answer 9022
A & B Kassie 3113

Calving Ease ★★

CED	BW	WW	YW	MILK
4	1.5	76	136	36

MARB	REA	$M	$W	$B	$C
0.81	0.46	54	87	150	249

BW	Adj WW	Adj YW
86	689	1364

- Dam's BWR 2@110, Dam's NR 2@104
- WR 105, YR 106, ADG 4.22, ADG Ratio 107, Frame Score 5.4
- $Weaning Ranks in Top 5% and $Beef Ranks in Top 30% of the breed

LOT 121 A & B High Weigh 1332 CLW

02/27/21 Reg. No. **20238500**

E W A High Weigh 3123
Gabriel 5163 High Weigh 19362415
Vintage Blackcap 5163

Baldridge Titan A139
RRR Priscilla R0017 18877161
RRR Priscilla C13

Plattemere Weigh Up K360
Edgewood Jaunty 128
A A R Ten X 7008 S A
V A R Blackcap 9319
Baldridge Waylon W34
Baldridge Forever Lady T269
Pine View 7125 P63
Raven Priscilla 3231

Calving Ease ★★★★

CED	BW	WW	YW	MILK
12	-0.9	77	132	21

MARB	REA	$M	$W	$B	$C
1.06	0.55	57	78	183	294

BW	Adj WW	Adj YW
75	644	1386

- Dam's BWR 2@96, Dam's NR 2@99
- WR 98, YR 107, ADG 4.64, ADG Ratio 117, Frame Score 5.9
- $Weaning Ranks in Top 15%, $Beef Ranks in Top 4%, and $Combined Ranks in Top 10% of the breed

LOT 122 A & B Fedora 1336

03/02/21 Reg. No. **20208249**

EXAR Stetson 3704B	A A R Ten X 7008 S A
EXAR Fedora 6231B 18413628	Sitz Henrietta Pride 643T
EXAR Pride 2021	EXAR Upshot 0562B
	EXAR Pride 0730
EXAR 263C	Bon View New Design 1407
#A & B Queen 1021 17189662	Exar June C 3577
A & B Queen 9296	A & B 6106 Ext 5151
	A & B Queen 7228

Calving Ease ★★★

BW	Adj WW	Adj YW
84	741	1354

CED	BW	WW	YW	MILK
8	1.5	60	114	27

MARB	REA	$M	$W	$B	$C
1.23	0.56	41	60	163	252

- Dam's BWR 9@99, Dam's NR 9@110, Pathfinder Donor Dam
- WR 113, YR 105, ADG 3.83, ADG Ratio 97, Frame Score 6.7
- $Beef Ranks in Top 15% and $Combined Ranks in Top 35% of the breed

A & B Queen 1021 Pathfinder donor dam is the mother to Lot 122, her natural born calf in 2021. She is the dam of A & B Spotlite 3065 and has bred back to the natural herd sires every year after being flushed, staying in her annual calving cycle.

LOT 123 A & B Fedora 1355

03/04/21 Reg. No. **20208203**

EXAR Stetson 3704B	A A R Ten X 7008 S A
EXAR Fedora 6231B 18413628	Sitz Henrietta Pride 643T
EXAR Pride 2021	EXAR Upshot 0562B
	EXAR Pride 0730
A & B Sandhiller 4453	Baldridge Waylon W34
A & B Coquette 8431 19313275	A & B Queen 0367
A & B Coquette 2336	EXAR Rito W0305
	A & B Coquette 0138

Calving Ease ★★

BW	Adj WW	Adj YW
83	635	1294

CED	BW	WW	YW	MILK
3	1.9	64	112	30

MARB	REA	$M	$W	$B	$C
0.79	0.5	63	73	141	246

- Dam's BWR 2@103, Dam's NR 2@103
- WR 97, YR 100, ADG 4.12, ADG Ratio 104, Frame Score 5.5
- $Weaning Ranks in Top 25% of the breed

LOT 124 A & B Fedora 1358

03/04/21 Reg. No. **20208250**

EXAR Stetson 3704B	A A R Ten X 7008 S A
EXAR Fedora 6231B 18413628	Sitz Henrietta Pride 643T
EXAR Pride 2021	EXAR Upshot 0562B
	EXAR Pride 0730
S Whitlock 179	S Chisum 6175
A & B Coquette 8238 19316431	S Pride Anna 709
A & B Coquette 3217	Summitcrest Complete 1P55
	A & B Coquette Alice 2076

Calving Ease ★★★

BW	Adj WW	Adj YW
82	698	1322

CED	BW	WW	YW	MILK
6	1.3	66	115	26

MARB	REA	$M	$W	$B	$C
0.46	0.67	45	69	136	221

- Dam's BWR 2@98, Dam's NR 2@104
- WR 107, YR 103, ADG 3.9, ADG Ratio 98, Frame Score 5.7
- $Weaning Ranks in Top 30% of the breed

LOT 125 A & B Swagger 1349

03/03/21 Reg. No. **20208202**

Marda Swagger 463	Connealy Confidence 0100
McD Swagger 8168 19358311	MF Blackbird 51
MF Rikki Tikki 0015	TC Freedom 104
	M F Rikki Tikki JU
Baldridge Colonel C251	baldridge Xpand x743
A & B Queen Lass 8177 19316765	Baldridge Isabel Y69
A & B Queen Lass 6080	A & B SpotLite 3065
	A & B Queen Lass 4333

Calving Ease ★★★

BW	Adj WW	Adj YW
82	711	1434

CED	BW	WW	YW	MILK
8	2.5	70	130	32

MARB	REA	$M	$W	$B	$C
0.62	0.78	44	72	167	261

- Dam's BWR 2@105, Dam's NR 2@105
- WR 109, YR 112, ADG 4.52, ADG Ratio 114, Frame Score 6.7
- $Weaning Ranks in Top 25%, $Beef Ranks in Top 15%, and $Combined Ranks in Top 25% of the breed

LOT 126 A & B Swagger 1375

03/07/21 Reg. No. **20208251**

Marda Swagger 463	Connealy Confidence 0100
McD Swagger 8168 19358311	MF Blackbird 51
MF Rikki Tikki 0015	TC Freedom 104
	M F Rikki Tikki JU
S Whitlock 179	S Chisum 6175
A & B Lass 8292 19316364	S Pride Anna 709
A & B Lass 6407	Baldridge Abundance A134
	A & B Lass 33056

Calving Ease ★★★★

BW	Adj WW	Adj YW
80	665	1331

CED	BW	WW	YW	MILK
11	-0.8	49	104	32

MARB	REA	$M	$W	$B	$C
0.19	0.77	47	57	132	218

- Dam's BWR 2@102, Dam's NR 2@105
- WR 102, YR 104, ADG 4.16, ADG Ratio 105, Frame Score 6.3
- The Swagger line of bulls goes back to Connealy Confidence 0100, the sire of Plus One

LOT 127 A & B Swagger 1390

03/08/21 Reg. No. **20208220**

Marda Swagger 463	Connealy Confidence 0100
McD Swagger 8168 19358311	MF Blackbird 51
MF Rikki Tikki 0015	TC Freedom 104
	M F Rikki Tikki JU
Basin Payweight 1682	Basin Payweight 006S
A & B Kem 8293 19373707	21AR O Lass 7017
A & B Kem 6069	A & B SpotLite 3065
	A & B Kem 4006

Calving Ease ★★★★

CED	BW	WW	YW	MILK
11	-1.3	74	128	23

MARB	REA	$M	$W	$B	$C
0.56	0.69	51	78	135	226

BW	Adj WW	Adj YW
70	647	1252

- Dam's BWR 2@84, Dam's NR 2@97
- WR 99, YR 97, ADG 3.78, ADG Ratio 95, Frame Score 4.8
- $Weaning Ranks in Top 15% of the breed

LOT 128 A & B Performer 1330

03/01/21 Reg. No. **20208229**

	TC Total 410
McD SF Total Package 1337	SF Forever Lady 233
McD Performer 432 17947415	Koupal Smart Stack 957
McD Blackbird 257	Mid Blackbird 705T
	S Chisum 6175
S Whitlock 179	S Pride Anna 709
A & B Lacey 8039 19316385	A & B Twenty X 3149
A & B Lacey 6232	A & B Lacey 4316

Calving Ease ★★★

CED	BW	WW	YW	MILK
1	2.6	64	124	23

MARB	REA	$M	$W	$B	$C
0.57	0.64	43	52	154	243

BW	Adj WW	Adj YW
81	648	1274

- Dam's BWR 2@97, Dam's NR 2@103
- WR 99, YR 99, ADG 3.91, ADG Ratio 99, Frame Score 5.3
- Sire is one of our top picks from the Leo and Sam McDonnell Angus herd of Montana

LOT 129 A & B Performer 1347

03/03/21 Reg. No. **20208217**

	TC Total 410
McD SF Total Package 1337	SF Forever Lady 233
McD Performer 432 17947415	Koupal Smart Stack 957
McD Blackbird 257	Mid Blackbird 705T
	GAR-EGL Protege
Baldridge Waylon W34	Baldridge Blackcap T163
A & B Mayflower 8175 19313230	EF Complement 8088
A & B Mayflower 4047	A & B Mayflower 2055

Calving Ease ★★

CED	BW	WW	YW	MILK
5	2.6	69	129	20

MARB	REA	$M	$W	$B	$C
0.56	0.54	30	56	156	232

BW	Adj WW	Adj YW
81	651	1326

- Dam's BWR 2@98, Dam's NR 2@106
- WR 99, YR 103, ADG 4.22, ADG Ratio 107, Frame Score 5.7
- $Beef Ranks in Top 25% of the breed

LOT 130 A & B Renown 1360

03/04/21 Reg. No. **20208232**

	Rito 707 of Ideal 3407 7075
S A V Renown 3439	S A V Blackcap May 4136
Trails End Renown 697 18588300	S A V Hercules 9898
Trails End Herstella H150	Trails End New Design878-650
	Basin Payweight 006S
Basin Payweight 1682	21AR O Lass 7017
A & B Blackbird 7019 18983182	A & B Final Answer 9022
A & B Blackbird 5010	A & B Blackbird 3198

Calving Ease ★★

CED	BW	WW	YW	MILK
5	1.9	77	142	17

MARB	REA	$M	$W	$B	$C
0.19	0.98	31	62	140	213

BW	Adj WW	Adj YW
83	698	1426

- Dam's BWR 3@98, Dam's NR 3@104
- WR 107, YR 111, ADG 4.55, ADG Ratio 115, Frame Score 4.7
- Renown 1360 has seen seven years of service at A & B Cattle

LOT 131 A & B Eagle 1303

02/26/21 Reg. No. **20208201**

	O C C Emblazon 854E
LD Emblazon 999	SH Forever Lady 3124 5118
EXAR Eagle 7353B 18708454	EXAR Denver 2002B
EXAR Blackcap 5362	EXAR Blackcap 3408
	Rito 6EM3 of 4L1 Emblazon
EXAR Rito W0305	G A R 1407 New Design 813
#A & B Lucy 3327 17689424	A & B Final Answer 9022
A & B Lucy 1187	A & B Lucy 8026

Calving Ease ★★★★

CED	BW	WW	YW	MILK
16	-0.8	66	122	22

MARB	REA	$M	$W	$B	$C
0.69	0.62	19	61	147	210

BW	Adj WW	Adj YW
76	706	1404

- Dam's BWR 7@97, Dam's NR 7@105, Pathfinder Dam
- WR 108, YR 109, ADG 4.36, ADG Ratio 110, Frame Score 6.6
- Dam is nine years old and been a solid producer

Thanks Aunt Jessica!

Jessica gets all the dirty jobs helping on video and picture day! Even rubbed her hands raw on the curry combs! Thanks for all your help all year round!

Top selling bull of our 2020 bull sale!

A & B Gold Rush 9008

Semen: $20
Certificates: $20

For Semen Contact:
Tom Huckfeldt (308) 289-4394
Adam Sawyer (402) 684-2371

Calved 1/31/2019 **Reg. No. 19608871**

	#A A R Ten X 7008 SA
#V A R Discovery 2240	#Deer Valley Rita 0308
EXAR Gold Rush 6001 18510183	#Summitcrest Complete 1P55
V A R Blackcap 1059	EXAR New Design 4212
	#Rito 6Em# of 4L1 Emblazon
EXAR Rito W0305	G A R 1407 New Design 813
A & B Coquette 2336 17385184	#Sitz Rainmaker 9723
A & B Coquette 0138	A & B Coquette 6030

CED	BW	WW	YW	MILK
+4	+2.7	+77	+140	+35

MARB	REA	$M	$W	$B	$C
+1.12	+.49	71	84	175	298

- ***9008 was the top selling bull of the 2020 bull sale and is co-owned with Huckfeldt Farms Inc., Ogallala, NE***
- ***9008 was a standout in our 2019 calf crop and had a weaning ratio of 118 and yearling weight ratio of 112 with adjusted weights of 760 and 1435 respectively.***
- ***9008 has established an average progeny weaning ratio of 101 on his first 33 calves.***

LOT 132 A & B 9008 Gold Rush 1000 CLW

12/29/20 Reg. No. **19959805**

AGI GE-EPD

	V A R Discovery 2240
EZAR Gold Rush 6001	V A R Blackcap 1059
A & B Gold Rush 9008 19608871	EXAR Rito W0305
A & B Coquette 2336	A & B Coquette 0138
	Basin Payweight 006S
Basin Payweight 1682	21AR O Lass 7017
A & B Annie 5499 18475791	EXAR 263C
A & B Annie 9044	A & B Annie 7189

Calving Ease
★

BW
100
Adj WW
701
Adj YW
1239

CED	BW	WW	YW	MILK
2	3.7	74	120	25

MARB	REA	$M	$W	$B	$C
0.83	0.51	60	73	150	255

- Dam's BWR 4@104, Dam's NR 4@108, Coby and Lisa selected this cow from our program for their Angus herd
- WR 100, YR 100, ADG 3.67, ADG Ratio 100, Frame Score 5.9
- $Weaning Ranks in Top 25%, $Beef Ranks in Top 30%, and $Combined Ranks in Top 35% of the breed

LOT 133 A & B 9008 Gold Rush 1001

01/01/21 Reg. No. **20208198**

AGI GE-EPD

	V A R Discovery 2240
EZAR Gold Rush 6001	V A R Blackcap 1059
A & B Gold Rush 9008 19608871	EXAR Rito W0305
A & B Coquette 2336	A & B Coquette 0138
	Basin Payweight 006S
Basin Payweight 1682	21AR O Lass 7017
A & B Queen 7528 19170617	A & B SpotLite 3065
A & B Queen 5475	A & B Queen 3403

Calving Ease
★★★

BW
82
Adj WW
615
Adj YW
1327

CED	BW	WW	YW	MILK
11	0.1	58	109	32

MARB	REA	$M	$W	$B	$C
0.88	0.18	95	73	131	265

- Dam's BWR 2@104, Dam's NR 2@101, excellent young female that was bred naturally by 9008 for an early calf.
- WR 95, YR 103, ADG 4.84, ADG Ratio 116, Frame Score 5.1
- $Maternal Ranks in Top 1%, $Weaning Ranks in Top 25%, and $Combined Ranks in Top 25% of the breed

Genomic Data on Yearling Bulls

Lot	CED%	BW%	WW%	YW%	DMI%	YH%	SC%	DOC%	HP%	CEM%	MILK%	MW%	MH%	CW%	MARB%	RE%	FAT%	TEND%
1	48	48	29	33	88	48	46	2	4	36	12	59	63	42	67	20	50	90
2	68	74	7	21	84	39	7	30	57	48	39	72	55	22	14	25	79	89
3	39	56	3	25	94	32	4	7	14	61	52	39	51	8	10	8	78	16
4	4	12	60	16	66	85	30	8	41	75	62	29	51	74	31	18	49	94
5	7	31	6	8	84	40	10	5	69	91	25	51	81	12	56	57	39	43
6	16	17	74	76	29	88	68	5	12	91	53	96	98	86	18	32	73	14
7	61	82	49	51	73	97	90	88	23	46	25	91	96	55	26	36	32	37
8	53	79	8	14	99	33	99	38	1	65	67	32	44	31	23	49	96	32
9	13	46	8	9	97	18	5	44	58	85	5	50	33	3	23	11	72	18
10	27	49	25	19	43	20	12	31	46	23	30	18	22	17	14	7	6	77
11	34	60	33	27	50	87	74	46	89	87	37	62	88	39	78	6	4	97
12	16	34	22	36	87	60	30	15	71	69	56	30	51	52	82	68	75	89
13	42	68	4	7	89	9	17	17	56	30	44	13	11	4	21	5	35	98
14	8	18	68	28	57	40	33	38	94	3	20	54	49	62	6	42	74	79
15	7	10	56	61	64	80	60	75	75	87	10	83	95	66	21	52	64	61
16	30	52	27	34	45	59	69	56	90	50	35	17	43	32	34	9	8	74
17	5	10	38	36	54	90	89	43	62	8	7	81	80	58	12	11	26	85
18	2	2	70	34	56	68	20	38	75	37	4	68	81	56	2	28	22	82
19	20	27	39	24	74	91	59	6	68	8	52	46	78	37	15	21	8	95
20	27	22	20	52	26	50	69	4	83	51	44	22	20	61	7	22	26	71
21	23	45	17	22	67	71	59	9	97	29	68	20	55	31	1	19	15	74
22	30	38	14	73	26	86	100	15	95	50	93	56	82	38	30	68	68	97
23	28	32	61	56	25	81	25	54	75	55	50	71	71	52	26	16	11	54
24	28	40	48	49	39	67	67	13	90	72	42	42	45	57	2	38	42	99
25	13	38	28	32	47	36	19	70	78	55	39	14	20	25	34	25	4	92
26	14	31	85	52	39	22	28	46	79	49	4	79	61	63	58	49	15	82
27	63	83	7	3	97	32	31	15	91	69	49	12	45	5	22	35	73	95
28	1	1	91	86	10	97	28	18	66	87	50	96	98	93	2	46	60	80
29	4	27	15	10	68	32	77	18	19	1	37	8	12	5	3	4	32	47
30	34	75	24	23	36	82	25	19	10	39	36	28	78	33	14	61	59	85
31	60	90	29	4	60	27	11	32	12	13	77	6	14	23	16	11	1	85
32	51	69	10	2	94	10	48	11	7	72	38	7	10	13	81	26	34	66
33	29	60	10	4	78	6	8	14	72	62	23	37	12	9	34	18	63	69
34	37	78	6	3	95	39	30	30	48	4	49	5	28	15	33	43	11	95
35	15	12	40	27	82	74	19	58	32	29	36	51	69	39	40	99	68	82
36	74	79	11	22	87	22	7	20	29	13	49	17	11	25	67	82	41	85
37	2	33	16	3	92	15	38	49	43	4	95	4	5	8	35	16	1	96
38	18	27	11	5	95	38	23	24	5	34	91	9	10	21	14	76	68	87
39	21	17	68	30	56	53	16	76	14	44	4	64	36	51	57	85	49	73
40	76	49	27	3	99	27	6	23	21	73	83	6	18	28	19	91	64	96
41	55	71	60	40	36	96	78	27	65	34	78	90	90	60	13	20	52	84
42	32	58	31	3	93	48	20	35	54	73	49	28	25	15	13	11	85	52
43	67	93	22	14	78	47	24	40	39	93	65	27	36	23	29	3	35	66
44	55	30	80	60	33	98	84	15	34	95	64	92	94	69	54	23	36	52
45	15	25	71	50	49	70	36	31	21	8	62	78	73	55	51	30	62	98
46	24	31	87	51	29	93	13	20	50	60	54	78	63	76	55	82	53	95
47	48	50	73	33	58	61	65	6	89	83	77	53	31	63	50	87	69	73
48	40	36	25	17	92	68	92	20	27	94	53	33	47	8	19	2	25	75
49	11	14	22	5	87	66	57	3	73	72	8	12	39	27	79	64	81	19
50	68	73	3	3	87	58	65	25	67	10	69	11	29	7	12	71	84	60
51	10	33	17	26	83	88	65	1	92	55	71	66	81	38	74	51	100	62
52	7	25	8	17	93	73	66	18	70	59	50	50	71	47	77	99	99	36
53	9	12	42	35	61	96	40	8	87	23	44	33	62	51	36	46	21	75
54	3	15	20	25	63	76	16	40	27	1	51	19	70	24	32	24	46	67
55	62	69	5	4	60	18	85	19	40	35	43	5	17	8	51	43	83	51
56	51	47	15	3	92	22	53	46	23	29	10	5	5	24	43	68	93	34
57	76	76	13	14	89	71	26	69	25	38	84	32	68	34	53	70	45	81
58	48	33	27	19	70	89	27	22	55	47	94	41	75	32	40	35	35	18
59	48	75	4	6	96	11	29	29	13	1	35	10	21	7	24	23	61	48
60	38	45	30	11	90	11	42	37	27	11	21	26	6	28	28	64	93	78
61	97	95	1	1	93	2	8	3	89	33	29	1	2	1	40	9	28	95
62	84	77	6	3	92	8	80	12	40	5	11	20	20	7	84	17	11	52
63	56	49	10	13	93	34	24	57	74	11	72	16	27	20	82	21	58	50
64	29	10	64	19	72	64	94	24	97	60	7	65	64	47	66	65	50	19
65	35	46	1	1	98	14	47	23	61	2	40	11	25	3	81	33	69	84
66	35	17	11	6	72	45	35	37	33	33	28	22	45	10	50	71	76	46
67	4	1	92	87	27	83	8	70	25	52	7	95	95	92	15	82	94	15
68	91	80	7	21	98	5	9	27	35	54	33	11	14	14	28	66	84	58
69	94	67	42	12	76	64	29	12	5	70	45	23	52	55	65	97	75	52
70	27	33	28	18	75	51	2	68	63	59	33	18	45	18	8	77	68	30
71	92	88	25	48	65	71	3	45	26	72	38	48	58	48	11	91	68	52
72	5	10	45	57	42	71	53	19	98	61	70	44	50	57	34	22	22	5
73	22	9	62	34	72	29	15	13	27	4	23	63	42	39	53	48	28	4
74	53	57	39	12	78	31	39	1	63	7	41	26	37	10	25	23	42	6
75	50	19	38	43	73	46	8	16	33	75	4	92	66	23	48	48	33	26
76	16	6	79	46	37	51	28	27	17	14	28	82	68	65	17	79	82	12
77	5	9	47	15	63	65	15	6	52	2	31	41	30	23	7	71	46	48
78	46	21	46	32	44	55	71	53	82	38	4	58	79	39	3	46	33	19
79	54	69	8	1	99	28	72	9	81	39	25	10	25	1	53	24	58	83
80	24	50	28	12	83	65	42	82	88	69	42	16	34	16	52	41	61	84
81	57	66	6	21	84	67	16	8	92	53	73	5	29	7	60	12	43	31
82	2	7	90	96	7	88	36	61	74	44	5	97	84	59	20	56	60	18
83	70	73	37	64	57	46	45	58	74	96	53	52	40	17	19	86	91	55
85	77	57	9	4	77	30	15	5	72	76	77	4	21	16	49	37	9	87
86	52	20	64	54	31	96	51	25	90	3	28	85	92	53	20	89	62	48
87	61	76	59	41	27	96	58	49	76	91	94	46	64	58	30	58	9	80
88	13	12	60	50	51	58	83	53	35	35	43	84	82	38	17	67	21	67
89	15	3	79	70	10	67	44	25	79	86	64	74	62	83	12	85	92	5

Genomic Data on Yearling Bulls

90	13	4	31	84	24	47	14	24	76	59	6	95	90	58	3	60	71	25
91	3	17	12	2	88	40	7	1	25	62	79	9	29	16	3	34	74	24
92	29	16	60	74	46	63	38	16	42	16	66	93	83	61	9	77	97	36
93	19	21	79	69	15	81	30	69	79	42	20	81	75	88	17	71	56	46
94	62	41	22	13	52	85	62	24	87	67	51	29	46	26	11	32	62	46
94	65	59	16	25	85	11	83	66	27	29	14	55	28	11	41	28	39	2
95	37	47	32	44	39	68	38	45	60	41	73	82	67	26	28	34	33	79
96	94	80	32	44	38	78	24	17	33	80	22	54	77	66	44	58	59	13
97	40	27	63	53	36	77	20	6	10	31	60	42	54	73	45	11	24	18
98	77	49	36	44	51	53	2	4	69	56	11	92	94	56	65	37	90	67
99	56	67	26	65	49	20	58	61	3	45	3	65	38	29	63	64	90	15
100	32	36	36	40	64	58	12	75	65	53	48	58	60	37	16	72	85	75
101	65	73	44	38	55	71	16	75	71	63	57	25	55	61	17	49	19	63
102	28	30	28	34	62	57	16	83	56	21	39	21	54	62	46	50	87	92
103	91	97	6	7	82	3	54	25	36	33	69	11	4	7	94	23	60	52
104	20	19	54	74	51	77	18	21	12	1	55	77	76	45	21	72	21	75
105	24	15	64	44	67	70	80	4	26	20	6	75	52	43	49	55	61	100
106	25	42	52	26	75	95	86	5	24	5	89	49	85	55	53	94	87	50
107	1	1	83	65	32	99	90	35	44	46	84	74	97	83	17	61	72	19
108	12	11	54	45	73	96	72	40	15	13	69	84	94	24	41	26	91	90
109	13	17	77	25	64	78	2	87	93	3	8	21	45	55	87	93	43	76
110	10	6	91	50	50	34	25	87	92	24	38	39	52	84	20	96	40	67
111	95	84	23	9	71	27	94	67	82	97	18	9	14	8	80	3	1	83
112	68	85	39	12	90	14	77	73	77	44	2	47	51	25	25	92	89	9
113	47	61	37	29	84	22	97	74	80	49	11	44	55	37	98	3	4	41
114	83	92	14	75	69	22	16	5	39	92	84	63	43	57	67	70	72	8
115	55	32	41	59	66	32	76	47	68	77	3	68	46	49	70	43	78	12
116	68	44	3	6	100	3	96	59	36	39	10	5	2	2	9	40	56	38
117	94	88	25	46	39	74	5	1	90	70	68	61	83	42	82	56	63	6
118	75	59	11	22	94	24	68	60	60	45	15	42	32	11	51	52	95	11
119	66	65	5	3	99	20	7	33	30	7	74	5	12	21	29	75	74	6
120	74	59	4	8	98	4	1	7	86	13	7	4	7	3	16	52	56	53
121	4	3	18	51	57	38	10	79	58	4	82	20	36	10	5	60	79	81
122	32	49	32	13	77	10	18	28	93	19	36	5	13	17	3	39	88	62
123	79	65	33	40	75	51	74	12	91	46	16	54	66	37	30	74	96	32
124	39	31	22	40	80	24	6	1	97	19	40	15	19	12	69	45	91	92
125	43	84	20	10	86	20	28	28	86	7	13	4	18	6	49	17	10	45
126	30	23	78	26	25	42	16	33	73	3	15	37	26	46	97	12	24	75
127	17	8	22	26	71	57	94	19	87	6	77	17	21	33	53	22	65	80
128	99	98	17	4	89	7	12	22	2	72	52	1	2	6	61	24	87	66
129	54	70	29	13	67	30	53	5	61	72	74	8	15	14	60	42	50	37
130	52	46	19	5	91	87	59	58	78	57	87	4	60	26	87	9	27	57
131	3	17	54	27	22	31	51	71	88	19	77	8	21	56	40	46	53	68
132	81	86	12	73	54	60	12	20	92	64	78	47	45	29	33	48	11	45
133	34	31	82	50	49	77	7	6	9	83	31	94	96	73	18	93	54	21

Don't buy an **imposter.**

Not all "Angus" bulls are **REGISTERED** Angus bulls.

If you see this logo in conjunction with an individual animal or group of animals, you know that that animal is registered with the American Angus Association and backed by the power of **data**, **programs** and **pedigrees** of the Association.

Invest wisely in those that carry the **Powered By Angus** logo.

POWERED BY ANGUS℠

Look for the **REGISTRATION NUMBER**.
For more information on the Powered By Angus program, visit:
Angus.org/PBA.

Fall Bulls

POWERED BY ANGUS℠

LOT 134 A & B Inertia 0526B JAS

07/17/20 Reg. No. **19775995**

AGI GE-EPD

G A R Momentum
G A R Inertia 18636043
G A R Prophet 2984

HA Cowboy Up 5405
EXAR Lucy 1167 18703669
Basin Lucy 3829

G A R Progress
G A R Big Eye 1770
G A R Prophet
G A R Daybreak 1521
HA Outside 3008
HA Blackcap Lady 1602
C A Future Direction 5321
Basin Lucy 178E

Calving Ease ★★★

BW
80
Adj WW
677
Adj YW
1196

CED	BW	WW	YW	MILK
12	1	73	136	34

MARB	REA	$M	$W	$B	$C
0.83	0.79	62	84	164	275

- This bull is the natural calf out of Jessica's good donor dam
- ADG 3.65
- $Weaning Ranks in Top 10%, $Beef and $Combined Rank in Top 15% of the breed

LOT 135 A & B Spotlite 0578

08/17/20 Reg. No. **20095608**

AGI GE-EPD

Tehama 944 R525
#A & B SpotLite 3065 17689665
A & B Queen 1021

McD Performer 432
A & B Blackbird 8618 19495544
A & B Blackbird 3454

R P Bushwacker 3 944
Tehama Erica N127
EXAR 263C
A & B Queen 9296
McD SF Total Package 1337
McD Blackbird 257
WK Retail Product 9027
A & B Blackbird 5312

Calving Ease ★★★

BW
64
Adj WW
540
Adj YW
1151

CED	BW	WW	YW	MILK
6	0.8	72	131	19

MARB	REA	$M	$W	$B	$C
1.12	0.22	41	64	162	251

- Dam's BWR 1@91, Dam's first calf
- Out of a framier Performer daughter
- ADG 3.82, ADG Ratio 114
- $Beef Ranks in Top 20%

LOT 136 A & B Spotlite 0579

08/17/20 Reg. No. **20095609**

AGI GE-EPD

Tehama 944 R525
#A & B SpotLite 3065 17689665
A & B Queen 1021

HA Cowboy Up 5405
A & B Lucy 8556 19498092
A & B Lucy 3407

R P Bushwacker 3 944
Tehama Erica N127
EXAR 263C
A & B Queen 9296
HA Outside 3008
HA Blackcap Lady 1602
Baldridge Waylon W34
A & B Lucy 6232

Calving Ease ★★★★

BW
65
Adj WW
595
Adj YW
1184

CED	BW	WW	YW	MILK
13	-1.9	70	129	26

MARB	REA	$M	$W	$B	$C
0.55	0.26	38	74	126	201

- Dam's BWR 1@92, Dam's first calf
- ADG 3.68, ADG Ratio 110
- $Weaning Ranks in Top 20%
- Out of nice moderate framed Cowboy Up daughter

LOT 137 A & B Playbook 0580

08/18/20 Reg. No. **20095610**

Basin Payweight 1682
TEX Playbook 5437 18414912
Rita 1C43 of 9M26 Complete

Basin Payweight 006S
21AR O Lass 7017
Summitcrest Complete 1P55
Rita 9M26 of Rita 5F56 Pred
V A R Discovery 2240

Diablo Deluxe 1104
A & B Queen 8552 19495507
A & B Queen 3405

Diablo Erica Dianna 9034
A & B Final Answer 9022
A & B Jipsey Queen 9390

Calving Ease ★★★★

BW	Adj WW	Adj YW
68	697	1183

CED	BW	WW	YW	MILK
10	-1.4	67	116	32

MARB	REA	$M	$W	$B	$C
0.5	0.3	79	85	142	263

- Dam's BWR 1@96, Dam's NR 1@111, Dam's first calf
- WR 111, YR 101, ADG 3.04
- $Maternal and $Weaning Rank in Top 10%, and $Combined Ranks in Top 25% of the breed

TEX Playbook 5437 is the sire of Lots 137, 140,146, 148, and 160

LOT 138 A & B Fortress 0581

08/19/20 Reg. No. **20095611**

Connealy Consensus
#K C F Bennett Fortress 17259012
Thomas Patricia 9705

KMK Alliance 6595 I87
Blinda of Conanga 004
S S Objective T510 0T26
Thomas Patricia 71138

Connealy Earnan 076E
Tehama Mary Blackbird C290 17986182
Tehama Mary Blackbird Z711

Connealy Consensus
Brazila of Conanga 3991 839A
Connealy Forward
Tehama Mary Blackbird R704

Calving Ease ★★★

BW	Adj WW	Adj YW
74	678	1252

CED	BW	WW	YW	MILK
9	0.7	73	119	19

MARB	REA	$M	$W	$B	$C
0.26	0.73	57	74	115	206

- This Fortress son is the result of the Trowbridge Farms embryo program and by their great Tehama Mary Blackbird C290 donor dam. She is also the dam of Tehama Bonanza, a top Tehama Tahoe son leased by Select Sires. 0581 was raised by one of our recipient commercial cows here at the ranch.
- WR 114, YR 106, ADG 3.59
- $Weaning Ranks in Top 20%
- Full brother sells as Lot 144

LOT 139 A & B Deluxe 0583

08/19/20 Reg. No. **20095612**

V A R Discovery 2240
Diablo Deluxe 1104 18741751
Diablo Erica Dianna 9034

A A R Ten X 7008 S A
Deer Valley Rita 0308
G A R Prophet
Diablo Erica Dianna 5010

A & B Sandhiller 4453
A & B Queen 8611 19497358
A & B Forever Lady 0382

Baldridge Waylon W34
A & B Queen 0367
Connealy Reflection
A & B Forever Lady 4330

Calving Ease ★★

BW	Adj WW	Adj YW
70	650	1264

CED	BW	WW	YW	MILK
5	1.9	85	148	20

MARB	REA	$M	$W	$B	$C
0.61	0.79	62	78	172	285

- Dam's BWR 1@99, Dam's NR 1@104, Dam's first calf
- WR 104, YR 109, ADG 3.84, ADG Ratio 114
- $Weaning Ranks in Top 15%, $Beef and $Combined Rank in Top 10% of the breed

LOT 140 A & B Playbook 0589

08/23/20 Reg. No. **20095615**

Basin Payweight 1682
TEX Playbook 5437 18414912
Rita 1C43 of 9M26 Complete

Basin Payweight 006S
21AR O Lass 7017
Summitcrest Complete 1P55
Rita 9M26 of Rita 5F56 Pred

A & B SpotLite 3065
A & B Joy 8563 19495513
A & B Joy 6526

Tehama 944 R525
A & B Queen 1021
Baldridge Waylon W34
EXAR Joy 2683

Calving Ease ★★★

BW	Adj WW	Adj YW
64	607	1173

CED	BW	WW	YW	MILK
12	-0.4	67	115	37

MARB	REA	$M	$W	$B	$C
0.81	0.42	90	91	149	283

- Dam's BWR 1@91, Dam's first calf
- WR 97, YR 101, ADG 3.54, ADG Ratio 105
- $Maternal Ranks in Top 2%, $Weaning Ranks in Top 3%, and $Combined Ranks in Top 15% of the breed

LOT 141 A & B Plus One 0592

08/24/20 Reg. No. **20095616**

Connealy Confidence Plus
E&B Plus One 19196960
E&B Lady 1023 Precision 936

Connealy Confidence 0100
Elbanna of Conanga 1209
E&B 1680 Precision 1023
E&B Lady 878 New Design 441

Connealy Spur
A & B Forever Lady 8590 19497929
A & B Forever Lady 5552

Connealy Stimulus 8419
Jazza of Conanga 8594
McD Performer 3301
A & B Forever Lady 2417

Calving Ease ★★★

BW	Adj WW	Adj YW
74	682	1250

CED	BW	WW	YW	MILK
11	1.6	65	113	21

MARB	REA	$M	$W	$B	$C
0.91	0.77	63	65	144	250

- Dam's BWR 1@104, Dam's NR 1@109, Dam's first calf
- WR 109, YR 107, ADG 3.55, ADG Ratio 106
- Top producing young Spur daughter!

LOT 142 A & B Capitalist 0596

08/24/20 Reg. No. **20095617**

Connealy Capitalist 028
LD Capitalist 316 17666102
LD Dixie Erica 2053

S A V Final Answer 0035
Prides Pita of Conanga 8821
C A Future Direction 5321
LD Dixie Erica Oar 0853

Casino Bomber N33
A & B Lassie 8591 19498128
A & B Lassie 1425

KM Broken Bow 002
Casino Annie K48
WK Retail Product 9027
A & B Lassie 5353

Calving Ease ★★★

BW	Adj WW	Adj YW
68	578	1130

CED	BW	WW	YW	MILK
11	1	63	103	24

MARB	REA	$M	$W	$B	$C
0.16	0.7	83	70	120	239

- Dam's BWR 1@96, Dam's first calf
- ADG 3.45, ADG Ratio 103
- $Maternal Ranks in Top 10%, and $Weaning Ranks in Top 30%

LOT 143 A & B Deluxe 0598

08/24/20 Reg. No. **20095618**

V A R Discovery 2240
Diablo Deluxe 1104 18741751
Diablo Erica Dianna 9034

A A R Ten X 7008 S A
Deer Valley Rita 0308
G A R Prophet
Diablo Erica Dianna 5010

EXAR Vinny 1305
A&B Lass 8396 16562132
A & B Windy Lass 4084

EXAR New Look 2971
A&B Queen 4173
A A R Really Windy 1205
A & B Alice Lass 2078

Calving Ease ★★

BW	Adj WW	Adj YW
83	661	1242

CED	BW	WW	YW	MILK
2	2.7	75	133	21

MARB	REA	$M	$W	$B	$C
0.43	0.5	28	64	149	221

- Dam's BWR 9@96, Dam's NR 9@102, Dam is one of the oldest cows in the fall herd, and continues to prove her worth every year.
- WR 106, YR 107, ADG 3.63, ADG Ratio 108
- $Beef Ranks in Top 30% of the breed

LOT 144 A & B Fortress 0605

08/27/20 Reg. No. **20095619**

Connealy Consensus
#K C F Bennett Fortress 17259012
Thomas Patricia 9705

KMK Alliance 6595 I87
Blinda of Conanga 004
S S Objective T510 0T26
Thomas Patricia 71138

Connealy Earnan 076E
Tehama Mary Blackbird C290 17986182
Tehama Mary Blackbird Z711

Connealy Consensus
Brazila of Conanga 3991 839A
Connealy Forward
Tehama Mary Blackbird R704

Calving Ease ★★★

BW	Adj WW	Adj YW
75	525	1122

CED	BW	WW	YW	MILK
8	0.2	61	109	12

MARB	REA	$M	$W	$B	$C
0.39	0.66	57	52	119	211

- Embryo transplant raised at A & B Cattle. This Fortress son is the result of the Trowbridge Farms embryo program and by their great Tehama Mary Blackbird C290 donor dam. She is also the dam of Tehama Bonanza, a top Tehama Tahoe son leased by Select Sires.
- ADG 3.73, ADG Ratio 102
- Full brother sells as Lot 138

LOT 145 A & B Gold Rush 0609

08/28/20 Reg. No. **20297490**

V A R Discovery 2240
EZAR Gold Rush 6001 18510183
V A R Blackcap 1059

A A R Ten X 7008 S A
Deer Valley Rita 0308
Summitcrest Complete 1P55
EXAR New Design 4212

Baldridge Waylon W34
#A & B Lucy 3407 17850374
A & B Lucy 6232

GAR-EGL Protege
Baldridge Blackcap T163
BR Midland
A & B Windy Lucy 3162

Calving Ease ★★★★

BW	Adj WW	Adj YW
70	637	1240

CED	BW	WW	YW	MILK
6	-0.1	66	121	28

MARB	REA	$M	$W	$B	$C
0.8	0.58	35	69	159	241

- Dam's BWR 7@91, Dam's NR 6@105, Pathfinder Dam
- This bull is out of a nice productive aged Waylon daughter
- WR 102, YR 107, ADG 3.77, ADG Ratio 112
- $Beef Ranks in Top 20% of the breed

LOT 146 A & B Playbook 0612

08/28/20 Reg. No. **20095620**

Basin Payweight 1682
TEX Playbook 5437 18414912
Rita 1C43 of 9M26 Complete

Basin Payweight 006S
21AR O Lass 7017
Summitcrest Complete 1P55
Rita 9M26 of Rita 5F56 Pred

A & B SpotLite 3065
A & B Lass 8583 19495521
A & B Lass 6545

Tehama 944 R525
A & B Queen 1021
McD Performer 3301
A&B Lass 8396

Calving Ease ★★★

BW	Adj WW	Adj YW
71	614	1091

CED	BW	WW	YW	MILK
8	1.1	60	108	31

MARB	REA	$M	$W	$B	$C
0.16	0.1	68	72	115	217

- Dam's BWR 1@100, Dam's NR 1@98, Dam's first calf
- WR 98, ADG 2.98
- $Weaning Ranks in Top 25% of the breed

LOT 149 A & B Enhance 0615

08/30/20 Reg. No. **20095623**

SydGen Exceed 3223	SydGen Googol
SydGen Enhance 18170041	SydGen Forever Lady 1255
SydGen Rita 2618	SydGen Liberty GA 8627
	Fox Run Rita 9308
Hoover Dam	SydGen C C & 7
A & B Lucy 5496 18475706	Erica of Ellston C124
A & B Blue Lucy 7000	Bluegrass New Design 205
	A & B Really Lucy 5153

Calving Ease ★

BW	Adj WW	Adj YW
87	671	1199

CED	BW	WW	YW	MILK
0	2.8	80	149	29

MARB	REA	$M	$W	$B	$C
0.86	0.32	61	78	166	276

- Dam's BWR 3@102, Dam's NR 3@108
- Dam is a model Sandhills female
- WR 107, YR 103, ADG 3.3, ADG Ratio 98
- $Weaning, $Beef and $Combined all rank in top 15% of the breed

LOT 147 A & B No Doubt 0613

08/30/20 Reg. No. **20095621**

	MOGCK Sure Shot
Mogck Bullseye	Mogck Mary 1255
Hoover No Doubt 17882682	SydGen C C & 7
Miss Blackcap Ellston J2	Miss Blackcap Ellston D154
	Bon View New Design 878
Connealy Reflection	Happy Grill of Conanga 6260
#A & B Forever Lady 0382 16906306	Exar New Design 1565
A & B Forever Lady 4330	A & B Forever Lady 1287

Calving Ease ★★

BW	Adj WW	Adj YW
89	625	1319

CED	BW	WW	YW	MILK
4	2.8	63	123	23

MARB	REA	$M	$W	$B	$C
1.05	0.4	49	53	169	268

- Dam's BWR 7@96, Dam's NR 7@105, Pathfinder Dam and a former donor dam in our embryo transfer program. She is the dam of A&B Shooter 3421 that sold to Sitz Angus in Montana.
- WR 100, YR 100, Embryo transplant, ADG 4.34, ADG Ratio 113,
- $Beef Ranks in Top 15% and $Combined Ranks in Top 20% of the breed
- Full brothers sell as Lots 153, 161

LOT 150 A & B Ferguson 0616

08/30/20 Reg. No. **20095624**

	GAR-EGL Protege
Baldridge Waylon W34	Baldridge Blackcap T163
A & B Ferguson 6186 18542889	EF Complement 8088
A & B Lucy 3157	A & B Lucy 0273
	G A R Retail Product
WK Retail Product 9027	Baldridge Treasure P20
A & B Lassie 1425 17273028	Exar New Design 1565
A & B Lassie 5353	A & B Lassie Kay 0156

Calving Ease ★

BW	Adj WW	Adj YW
79	680	1197

CED	BW	WW	YW	MILK
-3	2.9	68	119	27

MARB	REA	$M	$W	$B	$C
0.95	0.67	58	68	167	275

- Dam's BWR 8@105, Dam's NR 8@101
- WR 109, YR 103, ADG 3.23
- Dam has been a good producing female in our fall herd and is 11 years old
- $Beef and $Combined Rank in Top 15% of the breed

LOT 148 A & B Playbook 0614

08/30/20 Reg. No. **20095622**

	Basin Payweight 006S
Basin Payweight 1682	21AR O Lass 7017
TEX Playbook 5437 18414912	Summitcrest Complete 1P55
Rita 1C43 of 9M26 Complete	Rita 9M26 of Rita 5F56 Pred
	C C A Uno 049
McD SF Uno 3563	SH Rita 9302
A & B Queen 5515 18475587	A & B Final Answer 9022
A & B Queen 3405	A & B Jipsey Queen 9390

Calving Ease ★★

BW	Adj WW	Adj YW
83	721	1212

CED	BW	WW	YW	MILK
9	2.8	62	114	23

MARB	REA	$M	$W	$B	$C
0.02	0.89	73	59	125	235

- Dam's BWR 3@96, Dam's NR 3@115
- Dam and graddam have ben very productive fall cows
- WR 115, YR 104, ADG 3.07
- $Maternal Ranks in Top 25%

LOT 151 A & B Enhance 0622

08/31/20 Reg. No. **20095625**

SydGen Exceed 3223
SydGen Enhance 18170041
SydGen Rita 2618

KMK Alliance 6595 I87
#A & B Lucy 9128 16501683
A & B Lucy 3179

SydGen Googol
SydGen Forever Lady 1255
SydGen Liberty GA 8627
Fox Run Rita 9308
Sitz Alliance 6595
G A R Ext 916
Derry VRD 130L
A & B Lucy 0092

Calving Ease ★★

BW
88
Adj WW
639
Adj YW
1207

CED	BW	WW	YW	MILK
2	3	73	124	28

MARB	REA	$M	$W	$B	$C
0.65	0.68	45	73	154	245

- Dam's BWR 9@103, Dam's NR 9@104, Pathfinder Dam
- WR 108, YR 103, ADG 3.55
- $Weaning and $Beef Rank in Top 25% in Top 45% of the breed

Hoover No Doubt progeny have been popular across the country with his muscular, long-spined offspring. He ranks in the top 2% of the breed for $Beef and $Combined values. He is the sire of Lots 147, 153, and 161.

LOT 153 A & B No Doubt 0627

09/02/20 Reg. No. **20095626**

Mogck Bullseye
Hoover No Doubt 17882682
Miss Blackcap Ellston J2

Connealy Reflection
#A & B Forever Lady 0382 16906306
A & B Forever Lady 4330

MOGCK Sure Shot
Mogck Mary 1255
SydGen C C & 7
Miss Blackcap Ellston D154
Bon View New Design 878
Happy Grill of Conanga 6260
Exar New Design 1565
A & B Forever Lady 1287

Calving Ease ★★

BW
87
Adj WW
706
Adj YW
1284

CED	BW	WW	YW	MILK
4	2.8	68	129	26

MARB	REA	$M	$W	$B	$C
0.92	0.48	58	63	168	276

- Dam's BWR 7@96, Dam's NR 7@105, Pathfinder Dam and a donor dam in our embryo program. She is the dam of A&B Shooter 3421 that sold to Sitz Angus in Montana.
- WR 100, YR 100, Embryo Transplant, ADG 3.61
- $Beef and $Combined Rank in Top 15% of the breed
- Full brothers sell as Lots 147 and 161

LOT 152 A & B Spur 0625

09/01/20 Reg. No. **20120330**

Connealy Stimulus 8419
#Connealy Spur 17304082
Jazza of Conanga 8594

HA Cowboy Up 5405
A & B Forever Lady 7522 19172637
A & B Forever Lady 0382

H A Power Alliance 1025
Black Creesa of Conanga 53
TC Grid Topper 355
Jemma of Conanga 5614
HA Outside 3008
HA Blackcap Lady 1602
Connealy Reflection
A & B Forever Lady 4330

Calving Ease ★★

BW
76
Adj WW
623
Adj YW
1149

CED	BW	WW	YW	MILK
7	1.5	57	107	26

MARB	REA	$M	$W	$B	$C
0.36	0.33	56	58	112	201

- Dam's BWR 2@100, Dam's NR 2@99
- WR 100, YR 99, ADG 3.29, ADG Ratio 98

LOT 154 A & B Playbook 0628

09/02/20 Reg. No. **20095627**

Basin Payweight 1682
TEX Playbook 5437 18414912
Rita 1C43 of 9M26 Complete

C C A Uno 049
A & B Queen 5508 18488163
A & B Queen 0385

Basin Payweight 006S
21AR O Lass 7017
Summitcrest Complete 1P55
Rita 9M26 of Rita 5F56 Pred
Sitz Upward 307R
Mytty Countess 906
GDAR Game Day 449
A & B Queen Alice 6027

Calving Ease ★★★★

BW
77
Adj WW
683
Adj YW
1246

CED	BW	WW	YW	MILK
10	0.1	65	114	38

MARB	REA	$M	$W	$B	$C
0.36	0.3	83	90	118	236

- Dam's BWR 3@108, Dam's NR 3@113
- WR 109, YR 107, ADG 3.52, ADG Ratio 105
- $Maternal Ranks in Top 10% and $Weaning Ranks in Top 3%

LOT 155 A & B Plus One 0629

09/02/20 Reg. No. **20095629**

Connealy Confidence Plus
E&B Plus One 19196960
E&B Lady 1023 Precision 936

Sitz Upward 307R
#A & B Queen 2425 17561915
A & B Queen 7355

Connealy Confidence 0100
Elbanna of Conanga 1209
E&B 1680 Precision 1023
E&B Lady 878 New Design 441
Connealy Onward
Sitz Henrietta Pride 81M
MF Destroyer 093
A & B Queen Alice 4030

Calving Ease ★

BW	Adj WW	Adj YW
92	670	1073

CED	BW	WW	YW	MILK
4	3.1	55	98	24

MARB	REA	$M	$W	$B	$C
0.46	0.73	92	55	112	237

- Dam's BWR 7@108, Dam's NR 7@106, Pathfinder Dam
- WR 107
- $Maternal Ranks in Top 2% of the breed

E&B Plus One is the sire of Lots 141, 155, 156, and 165

LOT 156 A & B Plus One 0630 AJS

09/02/20 Reg. No. **20091685**

Connealy Confidence Plus
E&B Plus One 19196960
E&B Lady 1023 Precision 936

Bluegrass New Design 205
A & B Effie 9014 16501870
A & B Effie 7254 AJ

Connealy Confidence 0100
Elbanna of Conanga 1209
E&B 1680 Precision 1023
E&B Lady 878 New Design 441
Bon View New Design 1407
Bluegrass Bonny 900 505
BPF Automatic
WK Effie 5516

Calving Ease ★★★★

BW	Adj WW	Adj YW
82	582	1040

CED	BW	WW	YW	MILK
10	-1	44	92	32

MARB	REA	$M	$W	$B	$C
0.93	0.65	54	55	136	230

- Dam's BWR 9@96, Dam's NR 9@100
- ADG 2.86
- Excellent calving ease prospect

LOT 158 A & B Spur 0632

09/03/20 Reg. No. **20120329**

Connealy Stimulus 8419
#Connealy Spur 17304082
Jazza of Conanga 8594

HA Cowboy Up 5405
A & B Queen Mother 7519 19172645
A & B Queen Mother 0053

H A Power Alliance 1025
Black Creesa of Conanga 53
TC Grid Topper 355
Jemma of Conanga 5614
HA Outside 3008
HA Blackcap Lady 1602
S A V Final Answer 0035
A & B Queen Mother 8134

Calving Ease ★★★★

BW	Adj WW	Adj YW
73	573	1155

CED	BW	WW	YW	MILK
12	-1	58	105	31

MARB	REA	$M	$W	$B	$C
0.44	0.12	72	74	108	212

- Dam's BWR 1@96
- YR 100, ADG 3.64, ADG Ratio 108
- $Weaning Ranks in Top 20% of the breed

LOT 157 A & B Gold Rush 0631 JAS

09/02/20 Reg. No. **20091686**

V A R Discovery 2240
EZAR Gold Rush 6001 18510183
V A R Blackcap 1059

Baldridge Waylon W34
A & B Lucy 5495 JAS 18475583
R/M Lucy 9926

A A R Ten X 7008 S A
Deer Valley Rita 0308
Summitcrest Complete 1P55
EXAR New Design 4212
GAR-EGL Protege
Baldridge Blackcap T163
S A V Bismarck 5682
Basin Lucy 3829

Calving Ease ★

BW	Adj WW	Adj YW
80	603	1149

CED	BW	WW	YW	MILK
2	3.7	79	131	22

MARB	REA	$M	$W	$B	$C
0.78	0.83	68	72	156	270

- Dam's BWR 4@95, Dam's NR 4@100
- WR 96, YR 99, ADG 3.41, ADG Ratio 101
- $Combined Ranks in Top 20% of the breed

LOT 159 A & B Southern Charm 0636

09/05/20 Reg. No. **20095630**

Silveiras Conversion 8064
BUBS Southern Charm AA31 1785319
Hickory Hill Erica 009

A & B Sp ite 306
A & B Erica 5467 8488294
A & B Eric 122

BT C ver 758N
as Dream S609 R3
Conne Stimulus 8419
Hickor ill Erica TA32
hama 4 R525
& B Queen 1021
Baldridge Waylon W34
A & B Erica 0378

Calving Ease ★★★★

BW	Adj WW	Adj YW
71		

CED	BW	WW	YW	MILK
11	-1	47	74	26

MARB	REA	$M	$W	$B	$C
1.19	0.52	51	58	144	238

OUT

LOT 160 A & B Playbook 0637

09/05/20 Reg. No. **20095631**

Basin Payweight 1682	Basin Payweight 006S
TEX Playbook 5437 18414912	21AR O Lass 7017
Rita 1C43 of 9M26 Complete	Summitcrest Complete 1P55
	Rita 9M26 of Rita 5F56 Pred
	C C A Uno 049
McD SF Uno 3563	SH Rita 9302
#A & B Blackbird 5541 18475604	Tehama 944 R525
A & B Blackbird 3411	A & B Blackbird 1441

Calving Ease ★★

BW	Adj WW	Adj YW
86	677	1243

CED	BW	WW	YW	MILK
4	1.9	71	121	33

MARB	REA	$M	$W	$B	$C
0.41	0.4	90	84	134	264

- Dam's BWR 4@100, Dam's NR 4@110, Pathfinder Dam
- WR 108, YR 107, ADG 3.54, ADG Ratio 105
- $Maternal Ranks in Top 2%, $Weaning Ranks in Top 10%, and $Combined Ranks in Top 25% of the breed

A & B Forever Lady 0382 is the Pathfinder donor dam of Lots 147, 153, and 161. She is the dam of A & B Shooter 3421, the top selling bull in our 2015 sale going to Sitz Angus of Montana and Accelerated Genetics for $27,000.

LOT 161 A & B No Doubt 0639

09/06/20 Reg. No. **20093147**

	MOGCK Sure Shot
Mogck Bullseye	Mogck Mary 1255
Hoover No Doubt 17882682	SydGen C C & 7
Miss Blackcap Ellston J2	Miss Blackcap Ellston D154
	Bon View New Design 878
Connealy Reflection	Happy Grill of Conanga 6260
#A & B Forever Lady 0382 16906306	Exar New Design 1565
A & B Forever Lady 4330	A & B Forever Lady 1287

Calving Ease ★★

BW	Adj WW	Adj YW
88	513	1091

CED	BW	WW	YW	MILK
7	1.6	67	115	23

MARB	REA	$M	$W	$B	$C
0.86	0.57	80	70	155	281

- Dam's BWR 7@96, Dam's NR 7@105, Pathfinder Dam and a donor dam in our embryo program. She is the dam of A&B Shooter 3421 that sold to Sitz Angus in Montana.
- WR 100, YR 100, Embryo Transplant, ADG 3.61
- $Maternal Ranks in Top 10%, $Beef Ranks in Top 25%, and $Combined Ranks in Top 15% of the breed
- Full brothers sell as Lots 147, 153

LOT 162 A & B Eagle 0640

09/08/20 Reg. No. **20297491**

	O C C Emblazon 854E
LD Emblazon 999	SH Forever Lady 3124 5118
EXAR Eagle 7353B 18708454	EXAR Denver 2002B
EXAR Blackcap 5362	EXAR Blackcap 3408
	Visiontopline Royal Stockman
Vision Unanimous 1418	Vision Edella 665
A & B Queen Mother 6484 18860312	Baldridge Waylon W34
A & B Queen Mother 3414	A & B Queen Mother 9391

Calving Ease ★★

BW	Adj WW	Adj YW
81	557	1125

CED	BW	WW	YW	MILK
4	2.3	63	114	17

MARB	REA	$M	$W	$B	$C
0.73	0.63	41	49	151	237

- Dam's BWR 4@105, Dam's NR 3@103
- YR 97, ADG 3.55, ADG Ratio 106
- $Beef Ranks in Top 30% of the breed

We have been collecting phenotypic data and have submitted weights, foot scores, hip heights, ultra-sound and carcass data, cow weight, cow height, breeding and foot score data to the American Angus Association for the past 45 years to insure the accuracy of our EPDs.

We have been collecting genomic data for the past 14 years and were one of the first herds to participate in the Angus Maternal Plus program.

LOT 163 A & B Spur 0641

09/08/20 Reg. No. **20120370**

Connealy Stimulus 8419
#Connealy Spur 17304082
Jazza of Conanga 8594

Connealy Consensus 7229
A & B Annie 2435 17560816
A & B Annie 0079

H A Power Alliance 1025
Black Creesa of Conanga 53:
TC Grid Topper 355
Jemma of Conanga 5614
Connealy Consensus
Blue Lilly of Conanga 16
Sitz Alliance 6595
A&b Annie 8046

Calving Ease ★

BW
87
Adj WW
670
Adj YW
1262

CED	BW	WW	YW	MILK
2	3.1	68	116	28

MARB	REA	$M	$W	$B	$C
0.46	0.58	77	72	142	261

- Dam's BWR 7@108, Dam's NR 7@104
- WR 107, YR 108, ADG 3.7, ADG Ratio 110
- $Maternal Ranks in Top 15%, $Weaning Ranks in Top 25%, and $Combined Ranks in Top 25% of the breed

LOT 164 A & B Ferguson 0642

09/05/20 Reg. No. **20095632**

Baldridge Waylon W34
A & B Ferguson 6186 18542889
A & B Lucy 3157

McD Performer 3301
A & B Jipsey 5540 18475603
A & B Jipsey 2482

GAR-EGL Protege
Baldridge Blackcap T163
EF Complement 8088
A & B Lucy 0273
C C A Uno 049
McD Mignonne 939
EXAR Rito W0305
A & B Black Jipsey 9405

Calving Ease ★

BW
92
Adj WW
688
Adj YW
1190

CED	BW	WW	YW	MILK
2	3.4	69	121	22

MARB	REA	$M	$W	$B	$C
0.67	0.63	52	60	143	237

- Dam's BWR 4@112, Dam's NR 4@103
- WR 110, YR 102, ADG 3.14
- His sire A & B Ferguson 6186 was the top selling bull in our 2017 sale going to Ferguson Angus of Kansas for $25,000

LOT 165 A & B Plus One 0646

09/14/20 Reg. No. **20095634**

Connealy Confidence Plus
E&B Plus One 19196960
E&B Lady 1023 Precision 936

EF Complement 8088
A & B Annie 3402 17851077
A & B Annie 1426

Connealy Confidence 0100
Elbanna of Conanga 1209
E&B 1680 Precision 1023
E&B Lady 878 New Design 441
Basin Franchise P142
EF Everelda Entense 6117
GDAR Game Day 449
A & B Annie 0079

Calving Ease ★★★

BW
83
Adj WW
666
Adj YW
1240

CED	BW	WW	YW	MILK
8	0.8	55	108	31

MARB	REA	$M	$W	$B	$C
0.65	0.39	74	66	128	240

- Dam's BWR 6@106, Dam's NR 6@106
- WR 106, YR 106, ADG 3.59, ADG Ratio 107
- $Maternal Ranks in Top 20% of the breed

LOT 168 A & B C846 Spur 0654

09/22/20 Reg. No. **20095638**

	Connealy Spur	Connealy Stimulus 8419
		Jazza of Conanga 8594
Vermilion Spur C846 18345188		Baldridge Nebraska 901
	Vermilion Lady 6179	Vermilion Lady 3474
		Connealy Consensus
	Connealy Consensus 7229	Blue Lilly of Conanga 16
A & B Lucy 3425 17853565		Bluegrass New Design 205
	A & B Blue Lucy 7000	A & B Really Lucy 5153

Calving Ease ★★★★

CED	BW	WW	YW	MILK
10	-0.9	57	96	21

MARB	REA	$M	$W	$B	$C
0.67	0.44	60	63	109	201

BW	Adj WW	Adj YW
73	568	1149

- Dam's BWR 5@102, Dam's NR 5@99
- YR 99, ADG 3.63, ADG Ratio 108
- Top calving ease prospect

LOT 166 A & B Enhance 0648

09/17/20 Reg. No. **20095635**

		SydGen Googol
	SydGen Exceed 3223	SydGen Forever Lady 1255
SydGen Enhance 18170041		SydGen Liberty GA 8627
	SydGen Rita 2618	Fox Run Rita 9308
		S A V Final Answer 0035
	Freeburg Final Answer 838a	Freeburg Bluegrass Rita 6386
A & B Queen 4469 18144021		Schroeders New Traveler
	A & B Queen 2470	A & B Queen 8153

Calving Ease ★★★★

CED	BW	WW	YW	MILK
15	-1.1	51	101	26

MARB	REA	$M	$W	$B	$C
0.43	0.74	59	58	135	234

BW	Adj WW	Adj YW
72	591	1157

- Dam's BWR 4@98, Dam's NR 4@98, Pathfinder Dam
- YR 99, ADG 3.54, ADG Ratio 105
- Another excellent calving ease prospect

LOT 169 A & B Response 0656

09/25/20 Reg. No. **20095639**

		S A V Resource 1441
	SITZ Response 405C	Sitz Ellunas Elite 656T
Sitz RLS Response 6307 19058347		Boyd New Day 8005
	Sitz RLS Eisa Evergreen 6200	Sitz RLS Eisa Evergreen 4451
		Basin Payweight 006S
	Basin Payweight 1682	21AR O Lass 7017
A & B Lassie 5514 18475783		WK Retail Product 9027
	A & B Lassie 1425	A & B Lassie 5353

Calving Ease ★★

CED	BW	WW	YW	MILK
3	2.9	55	107	25

MARB	REA	$M	$W	$B	$C
0.43	0.4	66	48	130	235

BW	Adj WW	Adj YW
87	580	1118

- Dam's BWR 4@105, Dam's NR 4@100
- YR 96, ADG 3.36, ADG Ratio 100

LOT 167 A & B C846 Spur 0650

09/18/20 Reg. No. **20095636**

	Connealy Spur	Connealy Stimulus 8419
		Jazza of Conanga 8594
Vermilion Spur C846 18345188		Baldridge Nebraska 901
	Vermilion Lady 6179	Vermilion Lady 3474
		SydGen C C & 7
	Hoover Dam	Erica of Ellston C124
A & B Lucy 5498 18475708		Bluegrass New Design 205
	A & B Blue Lucy 7000	A & B Really Lucy 5153

Calving Ease ★★★★

CED	BW	WW	YW	MILK
14	-4.9	31	60	35

MARB	REA	$M	$W	$B	$C
0.73	0.22	73	49	121	230

BW	Adj WW	Adj YW
60	507	990

- Dam's BWR 4@96, Dam's NR 4@96, Pathfinder Dam
- ADG 3.02
- $Maternal Ranks in Top 25% of the breed

Connealy Spur is one of the leading maternal sires in the breed and is the sire of Lots 152 , 158, and 163, and the grandsire to Lots 167, 168, 171, and 172

LOT 170 A & B Renown 0657

09/29/20 Reg. No. **20095640**

S A V Renown 3439
Trails End Renown 697 18588300
Trails End Herstella H150

PA Valor 201
A & B Elba 7529 19171511
A & B Elba 0376

Rito 707 of Ideal 3407 7075
S A V Blackcap May 4136
S A V Hercules 9898
Trails End New Design878-650
B/R New Day 454
COR Blackcap 6224 Z38 MidInd
Connealy Reflection
A & B Elba 3013

Calving Ease ★★

BW
85
Adj WW
670
Adj YW
1262

CED	BW	WW	YW	MILK
4	2.6	66	121	30

MARB	REA	$M	$W	$B	$C
0	0.84	66	70	110	209

- Dam's BWR 2@103, Dam's NR 2@106
- WR 107, YR 108, ADG 3.7, ADG Ratio 110
- $Weaning Ranks in Top 30% of the breed

LOT 171 A & B C846 Spur 0660

10/01/20 Reg. No. **20095641**

Connealy Spur
Vermilion Spur C846 18345188
Vermilion Lady 6179

Sitz Upward 307R
A & B Queen 3420 17851026
A & B Queen 9066

Connealy Stimulus 8419
Jazza of Conanga 8594
Baldridge Nebraska 901
Vermilion Lady 3474
Connealy Onward
Sitz Henrietta Pride 81M
Mytty In Focus
A & B New Look 7105

Calving Ease ★★

BW
87
Adj WW
565
Adj YW
1191

CED	BW	WW	YW	MILK
4	3.1	65	122	25

MARB	REA	$M	$W	$B	$C
0.71	0.4	61	63	161	270

- Dam's BWR 5@108, Dam's NR 5@100
- YR 102, ADG 3.91, ADG Ratio 116
- $Beef and $Combined Rank in Top 20% of the breed

LOT 172 A & B C846 Spur 6307

10/01/20 Reg. No. **20095642**

Connealy Spur
Vermilion Spur C846 18345188
Vermilion Lady 6179

O C C Missing Link 830M
A & B Missing Erica 9082 16527398
A & B Design Erica 2211

Connealy Stimulus 8419
Jazza of Conanga 8594
Baldridge Nebraska 901
Vermilion Lady 3474
O C C Headliner 661H
O C C Dixie Erica 946K
Bon View New Design 1407
A&b Erica 8042

Calving Ease ★★★★

BW
79
Adj WW
553
Adj YW
1193

CED	BW	WW	YW	MILK
10	-0.4	53	95	34

MARB	REA	$M	$W	$B	$C
0.42	0.11	36	69	97	162

- Dam's BWR 10@103, Dam's NR 10@105, One of the oldest cows in the fall calvers
- YR 102, ADG 4.0, ADG Ratio 119
- $Weaning Ranks in Top 30% of the breed
- Excellent heifer bull prospect

Targeting the Brand

At A & B Cattle we have been "Targeting the Brand" for many years by feeding out our steers at Rolling Stone Feed Yard, Ainsworth, NE. and gaining valuable knowledge of the carcass merit and feedyard performance of our genetics!

Genomic Data on Fall Bulls

Lot No.	CED%	BW%	WW%	YW%	DMI%	YH%	SC%	DOC%
134	37	49	30	14	57	52	31	50
135	55	42	39	18	70	42	61	40
136	1	1	67	43	41	85	18	47
137	34	13	35	32	41	83	16	1
138	55	71	32	68	41	76	89	93
139	36	34	19	16	94	69	5	36
140	6	9	31	38	89	52	30	65
141	46	69	49	35	65	41	50	72
142	27	58	46	81	41	74	66	80
143	87	78	23	8	87	64	10	23
144	39	38	46	35	44	58	37	90
145	19	17	81	57	17	41	9	77
146	38	44	67	55	86	89	18	34
147	43	53	42	13	93	56	67	56
148	61	92	24	14	80	79	75	5
149	84	82	36	13	87	56	63	2
150	95	79	17	24	81	19	57	2
151	79	70	17	43	70	18	27	10
152	72	68	24	18	79	19	32	60
153	25	28	42	12	87	64	54	11
154	31	30	22	35	79	55	43	47
155	69	73	76	58	54	84	97	21
156	42	27	91	42	39	99	89	29
157	79	81	25	61	25	95	66	10
158	25	19	33	37	68	63	50	69
160	56	49	38	52	71	51	10	25
161	42	48	43	43	76	75	28	18
162	39	31	45	42	50	77	30	29
163	95	90	25	42	66	46	19	6
164	70	74	35	33	45	48	64	20
165	42	42	56	14	86	39	10	26
166	1	4	87	52	39	57	13	39
167	4	1	96	86	15	85	53	19
168	17	11	41	86	61	85	52	14
169	NA	NA	NA	NA	NA	NA	NA	NA
170	34	34	68	54	54	34	12	67
171	74	83	18	16	81	51	16	78
172	59	54	37	58	62	77	51	78

YOU'VE DONE THE WORK.

Get paid for it.

Get paid for the **records.**

Get paid for **quality** genetics.

Get paid for the power of **Angus.**

In 2021, AngusLink calves earned an average **PREMIUM of $13.01/cwt.**

AngusLink℠ combines USDA Process Verified Programs with a Genetic Merit Scorecard that gives buyers confidence in your calves. From age and source verification to cattle care and handling, you choose which programs make the most sense for your operation.

Call us at 816-383-5100 to sign up or visit AngusLink.com for more information.

ANGUSLINK℠
VALUE ADDED PROGRAMS

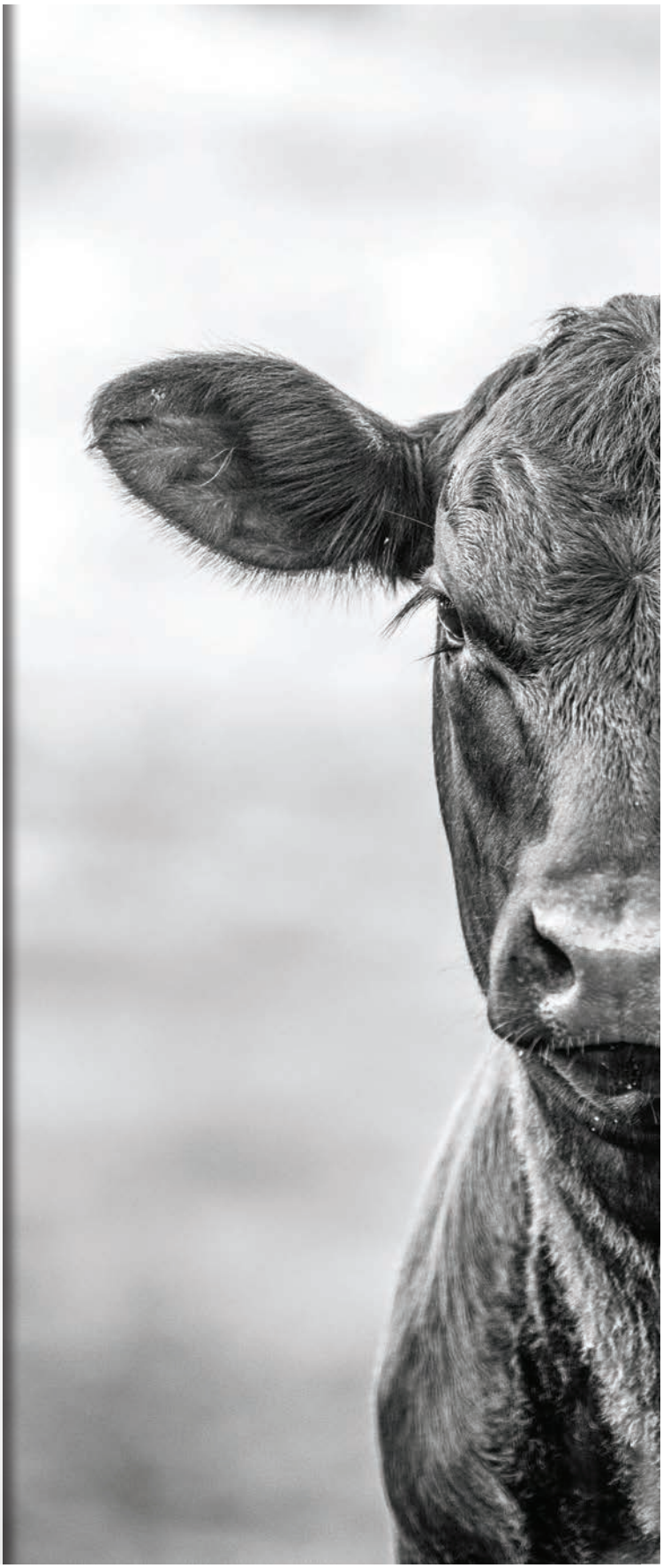

Cream of the Crop...

10 of our finest Yearling Heifers

LOT 175 A & B Mayflower 1003

01/18/21 Reg. No. **20229609**

	#Sitz Upward 307R
Tehama Upward Y238	Tehama Elite Blackbird T735
#Tehama Tahoe B767 17817177	#S A V Final Answer 0035
Tehama Mary Blackbird Y684	Tehama Mary Blackbird T073
	#O C C Emblazon 854E
#LD Emblazon 999	#SH Forever Lady 3124 5118
A & B Mayflower 9030 19609414	McD Performer 432
A & B Mayflower 7330	A & B Mayflower 3283

CED	BW	WW	YW	MILK
10	0.4	71	124	23

MARB	REA	$M	$W	$B	$C
0.8	0.48	70	74	127	235

- Dam's BWR 1@88, Dam's NR 1@110, Dam's first calf
- $Maternal Ranks in Top 25%, $Weaning Ranks in Top 20%
- What a sweetheart, she is one of the finest we've ever raised phenotypically. She is a standout in any crowd!

LOT 176 A & B Lass 1006

01/24/21 Reg. No. **20229610**

	#Connealy Confidence 0100
#Connealy Confidence Plus	Elbanna of Conanga 1209
E&B Plus One 19196960	#E&B 1680 Precision 1023
#E&B Lady 1023 Precision 936	E&B Lady 878 New Design 441
	#V A R Discovery 2240
Diablo Deluxe 1104	Diablo Erica Dianna 9034
A & B Lass 9072 19616639	#Baldridge Waylon W34
A & B Lass 5180	#A & B Lass 1181

CED	BW	WW	YW	MILK
7	1.5	80	146	24

MARB	REA	$M	$W	$B	$C
0.99	0.73	70	81	175	297

- Dam's BWR 1@104, Dam's NR 1@111, Dam's first calf
- $Maternal Ranks in Top 25%, and $Weaning, $Beef, and $Combined all rank in the top 10% of the breed!
- A top daughter of Plus One from an excellent cow family! Her granddam established a weaning ration and year ratio of 106 and 105 during her productive years, and her great granddam was another highly productive Pathfinder dam.

LOT 177 A & B Lucy 1010

01/24/21 Reg. No. **20239649**

	#Sitz Upward 307R
Tehama Upward Y238	Tehama Elite Blackbird T735
#Tehama Tahoe B767 17817177	#S A V Final Answer 0035
Tehama Mary Blackbird Y684	Tehama Mary Blackbird T073
	#Connealy Stimulus 8419
#Connealy Spur	#Jazza of Conanga 8594
A & B Lucy 9191 19611629	#Basin Payweight 1682
A & B Lucy 6064	A & B Lucy 4359

CED	BW	WW	YW	MILK
10	1.2	77	131	31

MARB	REA	$M	$W	$B	$C
0.59	0.69	96	92	150	291

- Dam's BWR 1@99, Dam's NR 1@126, Dam's first calf
- $Maternal Ranks in Top 1%, $Weaning Ranks in Top 2%, and $Combined Ranks in Top 10% of the breed
- A powerful $Maternal value female here, also backed by a top cow family. Her granddam established a wean ratio of 104.

LOT 178 A & B Lass 1022

01/27/21 Reg. No. **20229612**

	#Connealy Consensus 7229
Connealy Judgment	#Entrine of Conanga 9876
#KG Justified 3023 17707279	#Sitz Wisdom 481T
KG Miss Magic 1443	KG Miss Magic 3528
	#Baldridge Waylon W34
A & B Sandhiller 4453	A & B Queen 0367
A & B Lass 9465 19609497	Sitz Upward 7711
#A & B Lass 4387	A & B Lass 1368

CED	BW	WW	YW	MILK
11	-2.8	65	111	38

MARB	REA	$M	$W	$B	$C
1	0.26	90	90	138	269

- Dam's BWR 1@93, Dam's NR 1@115, Dam's first calf
- $Maternal Ranks in Top 2%, $Weaning Ranks in Top 3%, and $Combined Ranks in Top 20% of the breed
- A very fancy Justified daughter! Her highly productive Pathfinder granddam has produced two high selling bulls in the 2017 and 2021 sales, with two daughters retained in the herd and earned a progeny wean ratio of 112 and year ratio of 108 on five calves.

LOT 179 A & B Queen 1035

01/29/21 Reg. No. **20229614**

	G A R Daylight
G A R Early Bird	G A R Progress 830
G A R Ashland 18217198	#B/R Ambush 28
Chair Rock Ambush 1018	G A R Yield Grade N366
	#V A R Discovery 2240
EZAR Gold Rush 6001	V A R Blackcap 1059
A & B Queen 9028 19609413	#Sitz Upward 307R
#A & B Queen 2238	A & B Future Queen 3046

CED	BW	WW	YW	MILK
7	2.8	94	164	32

MARB	REA	$M	$W	$B	$C
1.27	1.07	60	100	197	316

- Dam's BWR 1@103, Dam's NR 1@117, Dam's first calf
- $Weaning Ranks in Top 1%, $Beef Ranks in Top 2%, and $Combined Ranks in Top 2% of the breed
- A special daughter of Ashland with an outstanding EPD profile! Her Pathfinder great granddam has been a top producer and was the dam of a bull that brought $10,500 in the 2021 bull sale.

LOT 180 A & B Alice 1077

02/05/21 Reg. No. **20239713**

	#Connealy Consensus 7229
#Connealy Comrade 1385	Happy Gee of Conanga 919
Kesslers Commodore 6516 18545936	#Summitcrest Complete 1P55
Kesslers Rainbow 0595	Kesslers Rainbow 3043
	#S A V Final Answer 0035
Freeburg Final Answer 838a	Freeburg Bluegrass Rita 6386
A & B Alice 7456 18983515	#Basin Franchise P142
A & B Alice 9278	#A & B Alice 3052

CED	BW	WW	YW	MILK
14	-1.7	71	125	22

MARB	REA	$M	$W	$B	$C
0.73	0.28	50	73	135	225

- Dam's BWR 2@80, Dam's NR 2@107, Pathfinder Dam
- $Weaning Ranks in Top 20% of the breed; CED and BW EPDs rank in the top 3 and 4% respectively
- Dam is a product of a long line of calving ease females. The granddam 9278 has been a highly productive cow establishing a progeny wean ratio of 101 and year ratio of 106 on 8 calves. A very unique Commodore daughter.

LOT 181 A & B Lucy 1108

02/09/21 Reg. No. **20229617**

	#A A R Ten X 7008 S A
#V A R Discovery 2240	Deer Valley Rita 0308
EZAR Gold Rush 6001 18510183	#Summitcrest Complete 1P55
V A R Blackcap 1059	EXAR New Design 4212
	#Baldridge Waylon W34
Baldridge Abundance A134	Baldridge Princess S352
A & B Lucy 8309 19313312	#S A V Pioneer 7301
A & B Lucy 3011	A & B 263 Lucy 7076

CED	BW	WW	YW	MILK
-1	4.2	80	140	24

MARB	REA	$M	$W	$B	$C
0.84	0.44	49	69	156	251

- Dam's NR 2@106 8309 has already proven herself with a son selling well in the 2021 bull sale.
- $Weaning and $Beef Rank in Top 25% of the breed
- An opportunity to select a top daughter of Gold Rush!

LOT 182 A & B Mattie 1214

02/17/21 Reg. No. **20229622**

	G A R Daylight
G A R Early Bird	G A R Progress 830
G A R Ashland 18217198	#B/R Ambush 28
Chair Rock Ambush 1018	G A R Yield Grade N366
	#Basin Payweight 006S
#Basin Payweight 1682	21AR O Lass 7017
A & B Mattie 9205 19611622	#A A R Ten X 7008 S A
A & B Mattie 4114	A & B Mattie 2032

CED	BW	WW	YW	MILK
9	1.1	83	136	22

MARB	REA	$M	$W	$B	$C
0.68	0.78	60	86	150	255

- Dam's BWR 1@97, Dam's NR 1@123, Dam's first calf
- $Weaning Ranks in Top 5% and $Combined Ranks in Top 35% of the breed
- A unique opportunity to purchase a top notch Ashland daughter that descends from a line of highly productive females!

LOT 183 A & B Forever Lady 1236

02/19/21 Reg. No. **20229623**

#Basin Payweight 1682
Deer Valley Growth Fund 18827828
Deer Valley Rita 36113

#R B Tour Of Duty 177
A & B Forever Lady 6035 #18641022
A & B Forever Lady 1210

#Basin Payweight 006S
21AR O Lass 7017
#Plattemere Weigh Up K360
Deer Valley Rita 9457
#Werner War Party 2417
B A Lady 6807 305
#GDAR Game Day 449
A & B Forever Lady 6026

CED	BW	WW	YW	MILK
5	2.3	75	127	33

MARB	REA	$M	$W	$B	$C
0.72	0.67	80	86	147	271

- Dam's BWR 4@104, Dam's NR 4@112, Pathfinder Dam
- $Maternal Ranks in Top 10%, $Weaning Ranks in Top 5%, and $Combined Ranks in Top 20% of the breed
- A wonderful daughter of Growth Fund by another excellent cow family at A & B Cattle. Her dam has achieved Pathfinder status producing two bulls that sold in our annual bull sale.

LOT 184 A & B Lucy 1319

02/28/21 Reg. No. **20229627**

G A R Ashland
G A R Home Town 19266718
Chair Rock Sure Fire 6095

#Barstow Cash
A & B Lucy 3186 17689357
A & B Blue Lucy 7000

G A R Early Bird
Chair Rock Ambush 1018
#G A R Sure Fire
Chair Rock Progress 3005
#Sitz Dash 10277
Barstow Queen W16
#Bluegrass New Design 205
#A & B Really Lucy 5153

CED	BW	WW	YW	MILK
13	-0.6	71	133	30

MARB	REA	$M	$W	$B	$C
1.52	0.78	69	79	200	328

- Dam's BWR 6@107, Dam's NR 6@104
- $Maternal Ranks in Top 30%, $Weaning Ranks in Top 10%, $Beef Ranks in Top 2%, and $Combined Ranks in Top 1% of the breed
- A rare opportunity to select a daughter of Home Town, a product of our embryo transfer program.
- Her highly productive dam, 3186, has produced two bulls that were high sellers in the 2016 and 2019. She was flushed in 2020 to Hometown which resulted in 10 embryo calves. She was bred naturally that season staying in her predictable calving interval.
- Two full brothers to this heifer sell as Lots 30 and 31.
- The granddam, 7000, is the dam of A & B Final Answer 9022, that was the high selling bull in our 2010 bull sale and was an AI sire at ORIgen. She produced over 50 head of progeny that left an impact on our herd.

Genomic Data

LOT	CED%	BW%	WW%	YW%	DMI%	YH%	SC%	DOC%	HP%	CEM%	MILK%	MW%	MH%
175	31	35	39	44	84	92	36	3	53	46	63	53	78
176	51	66	12	2	98	62	54	6	72	40	67	18	24
177	26	47	14	19	97	40	51	7	7	27	31	69	76
178	9	2	51	71	27	30	15	4	20	33	4	63	58
179	29	59	5	7	87	46	36	40	76	24	16	20	41
180	28	27	13	20	69	34	16	39	36	23	57	13	16
181	86	92	11	18	73	52	29	58	25	28	65	9	43
182	23	34	18	46	41	69	25	71	79	32	60	32	59
183	66	67	6	37	60	22	78	43	6	18	11	24	34
184	4	22	43	12	55	81	13	12	6	6	34	34	46

Commercial Heifers

...40 replacement quality heifers,

Ready to breed!

Group A
1 - 20

Group B
21 - 40

Vaccination Program

Birth: Alpha 7, Multimin 90
Branding: Once PMH 1N, Express 5-HS
PreConditoning: Presponse HM, Express 5-HS
Weaning: Poured with Ivermectin
Bang Vaccination: Brucellosis Vaccine, Express FP3-VL5, poured with Cleanup
Feb. 2022: Pre-Breeding shot, Poured with Cleanup
Dr. Chris Finney, Ainsworth Vet Clinic,oversees herd health

Terms

All females sell OPEN ready to breed
Contact Adam Sawyer 402/760-2363 for assistance in trucking and care of heifers prior to load out.
Groups A and B sell as commercial heifers, they were calved from Feb. 15 to April 10, 2021, most are March born. These heifers are sired predominantly by A & B Cattle natural service sires
These females all sell under the suggested Terms and Conditions of the American Angus Association.
All females are available for viewing anytime before the sale.

DEDICATED. COMMITTED.

WHOLE HERD REPORTING WITH MATERNALPLUS

MaternalPlus®

DEDICATED TO DATA.

Dedicated to Data. We devote extra time to collect maternal traits beyond those required to target greater performance and predictability. Our goal is to not only to improve our genetics today, but also prepare for the future of the Angus breed.

COMMITTED TO IMPROVEMENT.

Raising quality registered Angus cattle takes commitment. As your genetic supplier, we take that seriously. That is why we believe a commitment to the female starts with Maternal Plus.

Contact AGI at 816-383-5100 or agi@angus.org for more information

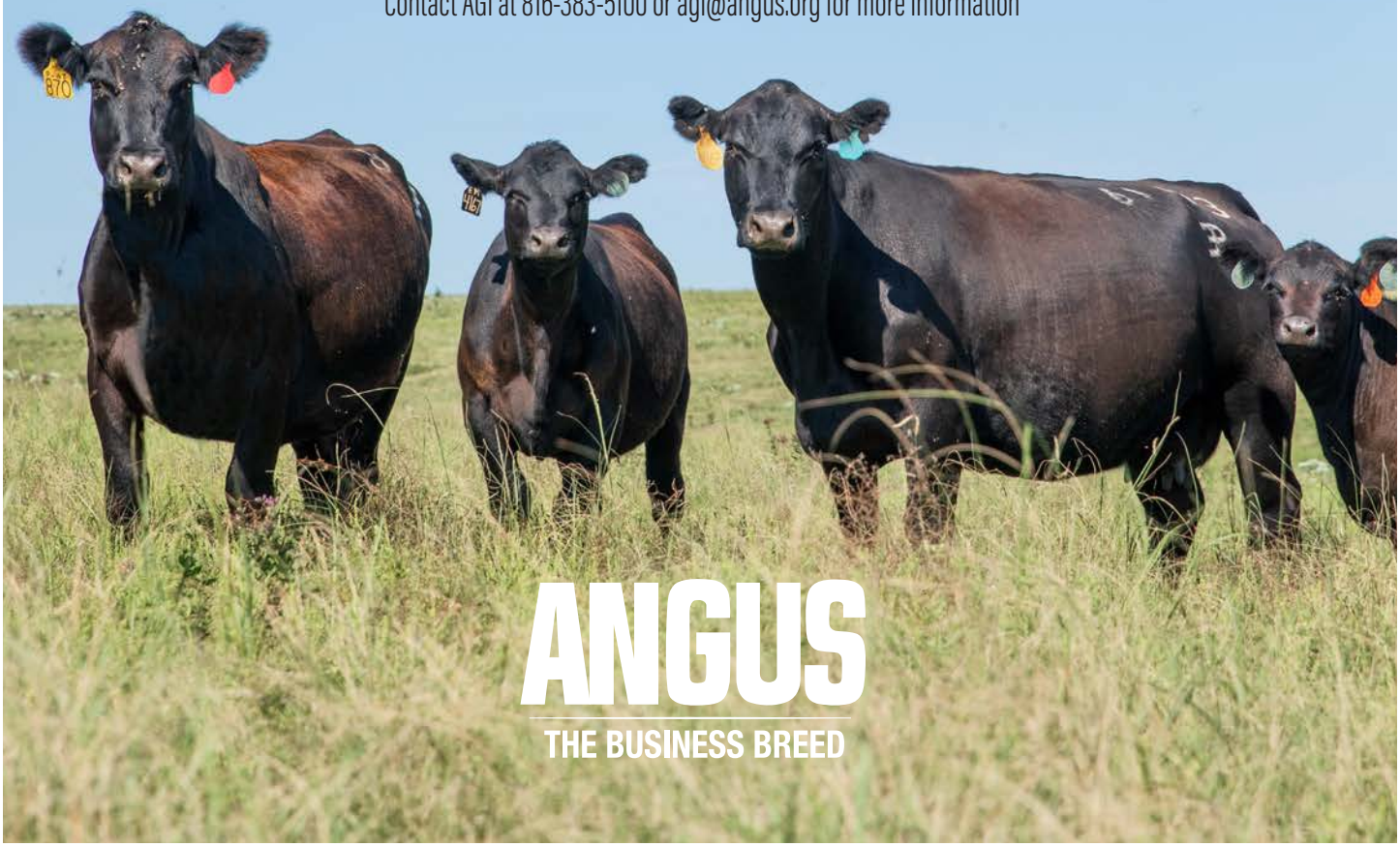

ANGUS

THE BUSINESS BREED

Sawyer A&B Cattle, LLC

Becky Sawyer & Family
44718 873rd Rd.
Bassett, NE 68714
Ph. 402/684-2371

Presorted
First-Class Mail
US Postage
PAID
LivestockDirect

32nd Annual BULL SALE

Thursday ~ April 7, 2022

1:00 p.m. at the ranch 7 miles south of

Bassett, Nebraska